3245 Lackey, Walter. "Early Post Offices". CCHQ; March 1966; XI: 7-11.

3246 Lackey, Walter F. History of Newton County, Arkansas. Independence, MO: Zion Publishing Co.; 1950.

3247 Lackey, Walter F. "The Story of the Tom Thumb Spring and the Gaither Cove Community". NCH; April 1959; I: 3-17.

3248 Laist, Theodore. "Two Early Mississippi Valley State Capitols". WA; May 1926; XXXV: 53-58.
Note: Historic sites.

3249 Lamb, Robbie W. "History of Knoxville, Johnson County, Arkansas". JCHSJ; March 1976; II: 14-17.

3250 Lancaster, Zoe. "War Eagle". BCP; Summer 1975; XX: 64-68.

3251 Langford, Ella M. History of Johnson County, Arkansas. Clarksville: Sallis, Threadgill & Sallis Printing; 1921.

3252 Langford, Ella M. Johnson County, Arkansas: The First Hundred Years. Clarksville: Privately published; 1921.

3253 Lankford, George. "Settlers in Washington Township, 1840-1850". ICC; October 1976; XVIII: 2-15.

3254 Lawrence, Montine. "Greenbrier - A History". FFF; Spring 1965; VII: 3-18.

3255 Layne, Allen. "Will Rogers Visits Helena". PhCHQ; June 1977; XV: 1-4.

3256 Leach, M. O. "Benton County Memories". BCP; Spring 1978; XXIII: 42-49.

3257 Leach, W. J. "Garner and McRae in Early Days". WCH; April 1966; IV: 2-4.

3258 "A Leaf from the Past". OCHQ; December 1970; II: 23-24.
Note: Re: Camden, 1860.

3259 Ledford, Herman. "The Baldwin Community". FLASH; February 1953; III: 17-19.

3260 Leflar, Helen F. "The Key Bridge of Middle Fork". FLASH; August 1978; XXVIII: 1.

3261 Lemke, W. J. "The Beginnings of Evergreen". FLASH; August-September 1951; I: 13-19.
Note: Cemetery.

3262 Lemke, W. J. "Buried Treasure at Old Hermannsburg (Dutch Mills, Washington County)". FLASH; January 1960; X: 3-7.

3263 Lemke, W. J. "Early Tax Records of Washington County". FLASH; September 1962; XII: 3-7.

3264 Lemke, W. J. "A Fayetteville Hotel of 70 Years Ago". FLASH; October 1964; XIV: 11-13.
Note: Tremont House.

3265 Lemke, W. J. "Legal Voters of Washington County in 1868". FLASH; September 1954; IV: 7-13.

3266 Lemke, W. J. "Lodge, Church, Law at Cincinnati, Ark., 50 Years Ago". FLASH; January 1958; VIII: 31-33.

3267 Lemke, W. J. "Lovely Lovely County". FLASH; April 1951; I: 1-2.

3268 Lemke, W. J. "Northwest Arkansas in the California Gold Rush". FLASH; January 1964; XIV: 9-16.

3269 Lemke, W. J. "The Old Mill at Cane Hill". FLASH; November 1961; XI: 1-3.

3270 Lemke, W. J. "The Romantic Story of Old Hermannsburg, Now Dutch Mills". FLASH; July 1959; IX: 1-6.

3271 Lemke, W. J. "An Unusual Postal Souvenir from Old Cane Hill". FLASH; May 1961; XI: 32.

3272 Lemke, W. J. "Our Visit to Cincinnati". FLASH; February 1955; V: 3-4.

3273 Lemke, W. J. "We Re-Discover Fayetteville's First Mill". FLASH; October 1952; II: 3-4.

3274 Lemke, W. J., ed. "A Washington County Diary of 1861". FLASH; July 1957; VII: 11-17.

3275 Lemke, W. J, ed. "The Gay Nineties and the Turn of the Century in Washington County, Arkansas: A Pictorial History". FLASH; December 1960; X: 1-57.

3276 Lemke, W. J, ed. "Historic Graveyard on East Mountain". FLASH; May 1951; I: 12.

3277 Lemke, Walter J. Historic Washington County, Arkansas. Fayetteville: Washington County Historical Society; ND.
Note: Short (30 p.) photographs and text.

3278 Leslie, James W. "Cemetery Census". JCHQ; (No. 1): 1972; IV: 7-10.

3279 Leslie, James W. Land of the Cypress and Pine. Little Rock: Rose Publishing Co.; 1976.
Note: Southeast Arkansas material.

3280 Leslie, James W. "McBurnett and King Cemeteries Visited". JCHQ; (No. 4): 1980; VIII: 5-7.

3281 Leslie, James W. "The Mystery of the Sulphur Springs Cemetery". JCHQ; (No. 4): 1980; VIII: 45-46.

3282 Leslie, James W. "The Pine Bluff Fifth Avenue Historic District". JCHQ; (No. 2): 1981; IX: 9-30.

3283 Leslie, James W. "Pine Bluff - 1876". JCHQ; (No. 2): 1977; VII: 21-31.

3284 Leslie, James W. Saracen's Country. Little Rock: Rose Publishing Co.; 1974.
Note: Pine Bluff and Jefferson County material.

3285 Leslie, James W. "Zachary Taylor and Pine Bluff". JCHQ; (No. 3): 1975; VI: 44-45.

3286 Lester, A. D. "Reminiscences About Hiwassee and Area History". BCP; Summer 1972; XVII: 65-75.

3287 "A Letter from Hot Springs, September 23, 1832". REC; 1973; XIV: 71-72.
Note: From the Arkansas Gazette, October 10, 1832.

3288 LeVeck, Ruth A. "Tates First Ouachita County Settlers". OCHQ; September 1974; VI: 11-14.

3289 Lewis, A. B. "Inhabitants of Fayetteville in the Year 1836". FLASH; May 1952; II: 2.

3290 Lewis, A. B. "'Uncle Gus' Lewis Tells of Old Saloon Days in Fayetteville". FLASH; April 1960; X: 35-36.

3291 Lide, Edwin S. "Reminiscences of Good Times on the Ouachita". OCHQ; March 1972; III: 1-3.

3292 "Life in an Early Saw Mill Town". CkCHQ; Spring 1974; I: 32-37.

3293 Lindsey, Pryor. "History of the Chidester House". OCHQ; September 1974; VI: 1-7.

3294 "A Litchfield Ledger, 1834-1837". SH; January 1972; X: 11-22.

3295 "Little Rock City Officers 1872-1873". PCHR; December 1961; IX: 54.

3296 Livingston, Ruby E. "Stormy Past of Old Courthouse Recalled". AVHP; 1959; (No. 19): 8-12.

3297 "Locust Cottage". JCHQ; (No. 1): 1979; VIII: 34-37.

3298 Logan, Coy. "Carrollton: County Seat of Carroll County: 1834-1875". FLASH; August 1968; XVIII: 28-30.

3299 Logan, Coy. "Incidents and Happenings on Bradshaw Mountain". CCHQ; Summer-Fall 1972; XVII: 2-7.

3300 Logan, Coy. "It Took the Civil War to Settle Pension Mountain". CCHQ; Fall and Winter 1971; XVI: 1-9.
Note: Settlement of union veterans in Carroll County.

3301 Logan, Coy. "Newberry Log Cabin". CCHQ; Summer 1978; XXIII: 2-6.

3302 Logan, Coy. "A Pile of Ashes Remnant of Ambitious Dream". CCHQ; December 1970/March 1971; XV/XVI: 8-13.
Note: 1929 factory building and history.

3303 Logan, Coy, ed. "Carroll County Offered 'Good Life' to its Early Settlers". CCHQ; December 1970/ March 1971; XV/XVI: 14-25.
Note: Reminiscences.

3304 Logan, S. H. "What I Know About Coal Hill". JCHSJ; October 1975; I: 36-39.

3305 Looney, L. B. "History of Electric Operations, Malvern, Arkansas". HERHS; 1970; I: 37-40.

3306 Long, Lillye S. "The W. I. Long House". SH; January 1978; XVI: 2, 36.

3307 Loux, Maurice. Historical Review of Maysville, Pioneer Town of Benton County, Arkansas. Southwest City, MO: Southwest City Republic; 1972.

3308 Lower, George H. "The Stroller's Dope, Hot Springs in 1872". REC; 1967; VIII: 12-23.

3309 Luck, Herman D. Arkadelphia, U. S. A. Arkadelphia: NP; 1964?.
Note: Articles from the author's newspaper column.

3310 Luker, Lady E. "The Old Courthouse at Jacksonport". ICC; October 1963; V: 41-53.

3311 Luker, Lady E. "The Old Courthouse at Jacksonport". SH; April 1965; III: 7-8, 15; July 1965; III: 11-12.

3312 Luker, Lady E. "'Our Lives Were Young and Gay'". SH; April 1973; XI: 3-13.
Note: Newport 1919-1927.

3313 Luker, Lady E. "Post Civil War Period in Jackson County". SH; October 1966; IV: 31-38; January 1967; V: 19-28.

3314 Luker, Lady E. "The Wolf House, Norfork, Arkansas: Jackson County Descendents of Jacob Wolf". SH; April 1966; IV: 5-10.

3315 Luker, Lady E, ed. "Other Winters, Other Times". SH; January 1970; VIII: 37-40.
Note: Articles about Jacksonport.

3316 Luther, Sandra. "Brief History of Stone County". HOS; June 1972; I: 3-19.

3317 Lynch, Bobbie B. "Early Mills of Washington County". FLASH; February 1975; XXV: 1-5.

3318 Lynch, Bobbie B. "Researching Lost Facts". FLASH; August 1975; XXV: 27-38.
Note: "Butterfield Stage" marker.

3319 Lynch, Leila B. "Thru [sic] the Years in Weiner, Arkansas". CrCHQ; Autumn 1974; XII: 16-24.

3320 McCarty, Gordon E. "Requiem". PhCHQ; March 1971; IX: 1-4.
Note: Old Town Clock.

3321 McClard, Lawton. "A Ghost Visits Jacksonport 100 Years Ago This Fall: Charles Quantrill Hart". SH; October 1968; VI: 5-12.

3322 McClelland, Audrey M. "Washington County, Arkansas, A Study in Sequent Occupance": Master's thesis: University of Arkansas; 1975.

3323 McClurkan, Burney. "Archeology In Relation to Historic Preservation". JCHQ; (No. 1): 1974; V: 41-46.

3324 McClurkan, Burney. "Archeological Investigation at Fort Curtis, Helena, Arkansas". PhCHQ; June 1968; VI: 2-7.
Note: Historic sites.

3325 McClurkan, Burney. "Fort Desha-The Last Word". JCHQ; (No. 1): 1972; IV: 4-5.

3326 McCommas, Betty, ed. The History of Sevier County and Her People, 1803-1936. NP: Sevier County Historical Society; 1980.

3327 Macon, R. B.; Gid. H. Macon. "1860 Census - Phillips County - St. Francis Township". PhCHQ; March 1966; IV: 17-20.

3328 Macon, R. B.; Gid. H. Macon. "1860 Census - Phillips County - St. Francis Township". PhCHQ; March 1967; V: 10-15.

3329 Macon, R. B.; Gid. H. Macon. "1860 Census - Phillips County - St. Francis Township". PhCHQ; September 1966; IV: 28-33.

3330 McConnell, F. M. "Churches, Schools, Cemeteries, Towns and People and a Few Nicknames". FLASH; February 1970; XX: 35-36.

3331 McConnell, F. M. "History of the Middle Fork". FLASH; April 1965; XV: 15-17; July 1965; XV: 15-20.

3332 McConnell, F. M. "King Cemetery". FLASH; June-July 1951; I: 20.

3333 McConnell, F. M. "The Roberson Home and Jenkins Ferry". FLASH; May 1969; XIX: 25-28.

3334 McConnell, F. M. "Sulphur City". FLASH; May 1968; XVIII: 15-16.

3335 McConnell, F. M. "White House Cemetery". FLASH; May 1951; I: 7.

3336 McConnell, Frank M. "Middle Fork Valley and Suburbs". FLASH; April 1965; XV: 9-14.

3337 McConnell, Frank M. "Middle Fork Valley, Etc.". FLASH; August 1961; XI: 37-40.

3338 McConnell, Lloyd. "Early Settlers". FLASH; November 1975; XXV: 24-25.
Note: Maps showing where settlers lived.

3339 McConnell, Lloyd. "The Colony at Union Valley". FLASH; November 1976; XXVI: 7-15.

3340 McConnell, Lloyd. "The Gypsies". FLASH; May 1981; XXXI: 13.
Note: Late 1800's - Evansville Creek.

3341 McConnell, Lloyd. "The Old County Jail". FLASH; November 1978; XXVIII: 4-6.

3342 McConnell, Lloyd. "Stage Coach House". FLASH; November 1975; XXV: 26.
Note: Strickler House.

3343 McCutchen, Henry G. History of Scott County, Arkansas. Little Rock: H. G. Pugh & Co.; 1922.

3344 McDaniel, Imogene W. "Catheytown Became Strawberry". LCHQ; Spring 1978; I: 20-21.

3345 McDonald, Mrs. Ralph. "Report of the Committee on Cemetaries and Historic Sites". SH; July 1968; VI: 23-38.

3346 McGaughy, J. P. "The Seabrook House". JCHQ; (No. 3): 1980; VIII: 26-30.

3347 McGaughy, James P. "Cap'n Will's Home". JCHQ; (No. 3): 1980; VIII: 38-41.

3348 McGinnis, A. C. "Bethesda". ICC; July 1975; XVI: 2-18.

3349 McGinnis, A. C. "A Glimpse of the County in 1860". ICC; July 1961; II: 39-49.

3350 McGinnis, A. C. "A History of Independence County, Ark.". ICC; April 1976; XVII: 1-119.

3351 McGregor, Mrs. Dale. "Stepping on Cotton Plant History". RIV; Spring 1977; V: 9-17.

3352 McInturff, Orville J. Searcy County, My Dear: A History of Searcy County, Arkansas. Marshall: Marshall Mountain Wave; 1963.

3353 McKee, W. T. "Blunt Was Not Built That Way". FLASH; December 1962; XII: 33-34.
Note: Letter about Cane Hill.

3354 McKinney, Watt. "Indian Bay". PhCHQ; March 1971; IX: 18-24.

3355 McKinney, Watt. "The Taylor Well". PhCHQ; June 1970; VIII: 1-4.
Note: Near Marvell, AR.

3356 McLeod, Walter E. Centennial Memorial History of Lawrence County. Russellville: Russellville Printing Co.; 1936.

3357 McMillan, Mrs. H. W. "Old Arkadelphia, 1865". CkCHQ; Winter 1975; II: 71-73.
Note: Copied from 1908 newspaper.

3358 McPherson, Alex, et al. The History of Faulkner County, Arkansas. Conway: Conway Times Plant; 1927.

3359 Malvern Daily Record. Fiftieth Anniversary Edition. Malvern: Malvern Daily Record; 1966.
Note: A rather long (96 p.) commemorative issue.

3360 The Manchester Neighborhood of Eastern Clark and Western Dallas Counties". CkCHQ; Winter 1979-1980; Amy Jean Greene Memorial Edition: 1-282.

3361 Maner, Nellie R. "The Community of Oaklawn". REC; 1971; XII: 14-29.

3362 Mapes, Ruth B. Old Fort Smith; Cultural Center on the Southwestern Frontier. Little Rock: Pioneer Press; 1965.

3363 "Marker Erected at the Grave of Edward Payson Washburn". PCHR; March 1958; VI: 11-17.
Note: Also includes story of his life.

3364 Marney, Sam. "Things I Remember". REC; 1979; XX: 9-16.
Note: Memories of a 1920 move by covered wagon from Oklahoma to Garland County.

3365 Martel, Glenn G. "Early Days in Columbia County, Arkansas....": Master's thesis: University of Arkansas; 1933.

3366 Martin, Edith S. "A History of the Rushing Community: 1830-1930": Class paper: College of the Ozarks; 1979.
Note: Copy at University of Arkansas.

3367 Martin, Nancy. "The W. K. Ramsey House". OCHQ; June 1978; IX: 15-16.

3368 Martin, Patrick E. "An Inquiry into the Locations and Characteristics of Jacob Bright's Trading House and William Montgomery's Tavern". Master's thesis: University of Arkansas; 1978.
Note: Excavations in Lot 27 on Walker's "Provisional Plan of Arkansas Post, 1819-1840." Specific search was made for remains of a commercial house for the Indian trade conducted by Jacob Bright during 1804-1807 and for evidence of a tavern operated by William Montgomery in 1819-1821. Published in 1978 under the same title by the Arkansas Archeological Survey Coordinating Office, University of

Arkansas.

3369 "Marvell, The Best Town of Its Size in Arkansas". PhCHQ; June 1964; II: 26-29.

3370 Matthews, Linda. "Coon Creek of Cleburne County". ICC; October 1977; XIX: 3-56.

3371 Mattison, Ray H. "Report on the Historical Investigations of Arkansas Post, Arkansas". National Park Service, Region Two, Omaha; 1957.

3372 Mays, Armon T. "Early Life Along the Buffalo River". OSB; Spring 1978; XII: 9.

3373 Medearis, Mary. Washington, Arkansas; History on the Southwest Trail. Hope: Etter Printing Co.; 1976.

3374 Meins, Scott. "Winslow - Some Historical Facts". FLASH; February 1976; XXVI: 21-30.

3375 "Memories of Graysonia". CkCHQ; Spring 1974; I: 38-41.

3376 Merritt, James. "Montgomery Point". DCAHS; Spring 1977; III: 7-17.

3377 Merritt, Jim. "Changing Desha County's Boundaries". DCAHS; Summer 1980; VI: 18-25.

3378 Merritt, Jim. "Early Desha County History". DCAHS; (No. 1): 1976; II: 5-9.

3379 Messick, Mary A. History of Baxter County, 1873-1973. Mountain Home: Chamber of Commerce; 1973.

3380 Milburn, Mr. Charles; Mrs. Charles Milburn. "Vilonia - A Short Sketch". FFF; Spring 1968; X: 3-10.

3381 Miller, Lucile. "The Alexander Miller House". RIV; Summer 1973; I: 4-8.

3382 Mills, Arthur L. "The 1867 City Hall of Little Rock". PCHR; September 1965; XIII: 33-35.

3383 Mills, Margie I. Turn South for Arkansas; The Story of the Daltons of Faulkner County. NY: Exposition Press; 1951. Note: Stories of Enola, Ark., G. W. Dalton, and Faulkner County.

3384 Mills, Nellie A. Early Days at Eureka Springs. Monett, MO: Free Will Baptist Gem; 1949.

3385 Mills, Nellie A. Other Days at Eureka Springs. Monett, MO: Free Will Gem; 1950.

3386 Mineral Springs, 1879-1979. Mineral Springs: Mineral Springs High School; 1979.

3387 Miser, Hugh D. "An 18-Day Foot Journey in the Headwater Country of Cossatot River, 1916". OSB; Spring 1969; III: 4-6.

3388 Mobley, Clay. "Homes on the Land". FLASH; October 1959; IX: 19-24.
Note: A radio script on Washington County history.

3389 Mobley, Margery M. "Prairie Grove Remembered". FLASH; May 1975; XXV: 1-15.

3390 Moore, Mrs. Caruth S. "The Old Homes of Evening Shade". ICC; July 1963; IV: 29-44.

3391 Moore, Caruth S. Early History of Sharp County. NP: Moore; 1979.

3392 Moore, Geo. W. "Southern Dreams Provide Way for 'Old Peel Home'". BCP; April 1964; IX: 30-33.
Note: Important 1875 house built by congressman.

3393 Moore, Maurice. "Fire at Essex Race Track". REC; 1970; XI: 97-100.

3394 Moore, Maurice. "Fire Nearly Destroyed Lonsdale". REC; 1970; XI: 105-108.
Note: From the Hot Springs Sentinel Record, September 27, 1959.

3395 Moore, Maurice. "Hot Springs' Grand Opera House". REC; January 1962; I: 1-5.

3396 Moore, Maurice. "The Lonsdale Story". REC; 1970; XI: 101-103.
Note: Originally published in the Hot Springs Sentinel Record, February 22, 1959.

3397 Montgomery, Farris. "Census Report: 1830 & 1840 Census". PhCHQ; March 1971; IX: 32-41.

3398 Morgan, James. "Gleanings from an Old Ledger". SH; July 1964; II: 5-6.

3399 Morgan, James. "'Newport' and 'Jackson Port' Both Early River Landings". SH; April 1969; VII: 48.

3400 Morgan, James L. "Early History of Diaz". SH; January 1975; XIII: 16-22, 29.

3401 Morgan, James L. "Early Political History of Jackson County, Arkansas, (1820-1830)". SH; April 1974; XII: 3-13.

3402 Morgan, James L. "Formation of Woodruff County". RIV; Fall 1974; II: 33-35.

3403 Morgan, James L. "The Formation of Woodruff County". SH; January 1976; XIV: 3-8, 24.

3404 Morgan, James L. "Highland: The Town that Never Was". SH; October 1974; XII: 21-25.

3405 Morgan, James L. "Newport, Arkansas - 1837-1875". SH; November 1979-July 1981; XVIII: 31-37.

3406 Morgan, James L. "Old Shiloh Church and Cemetery". SH; October 1974; XII: 26, 32.

3407 Morgan, James L. "Organization of the Newport Chamber of Commerce". SH; October 1975; XIII: 17-27.

3408 Morgan, James L. "Reminders of the Past". SH; October 1966; IV: 17-19.
Note: Newport.

3409 Morgan, James L. "Removal of the County Seat and Construction of the Newport Courthouse, 1892". SH; July 1975; XIII: 10-15, 25-26.

3410 Morgan, James L. "Township History of Jackson County". SH; January 1970; VIII: 13-14, 27.
Note: Maps - pp. 15-26.

3411 Morton, Allen L. "The Influence of George Washington Donaghey as Seen in Conway". FFF; Winter 1969-1970; XI: 79-90.

3412 Mosby, Helen C. "Just a Memory". PhCHQ; June 1967; V: 1-3.
Note: 702 Perry Street house.

3413 Moses, Clara. An Informal History of Hughes, Arkansas. West Memphis: Crittenden Pub. Co.; 1976.

3414 Mouser, LaVeta [and others], eds. I Remember Shover Springs. Hope: Etter Printing Co.; 1980.
Note: Hempstead County Community, 1890-1945.

3415 Mozingo, Elmer. "The History of Plummerville, Arkansas": Master's thesis: Arkansas State Teachers College; 1960.

3416 Mullins, David W. "History of Sharp County, Arkansas": Master's thesis: University of Colorado; 1934.

3417 Muncy, Raymond L. Searcy, Arkansas: A Frontier Town Grows Up with America. Searcy: Harding Press; 1976.
Note: One of the better Arkansas town histories.

3418 Muncy, Violet B. "Two Men and a Town - Lonsdale". REC; 1964; V: 12-19.

3419 Munn, C. F. "From Whence They Came - People in Pulaski County, Arkansas in 1850". PCHR; March 1972; XX: 9.

3420 Murphy, Guy W. "Restoration of the Greathouse Home". FFF; Summer 1966; VIII: 27-40.

3421 Muse, Ruth. "88 Years of Rogers Fire Department History". BCP; Spring 1977; XXII: 44-48.

3422 Musick, Thomas H. Investigation of Hot Springs Affairs. Washington: Government Printing Office; 1890.
Note: Report to the Secretary of the Interior, 1890.

3423 Nance, John W. "Early Days in Rogers". BCP; May 1961; VI: 11-13.

3424 Neal, J. D. "Old Trees of Prairie Grove". FLASH; May 1956; VI: 5-7.

3425 Neill, Kenneth. "Truckstop City, Razorback to the Core, West Memphis". AT; August 1979; V: 30-41.

3426 Neill, Robert. "Reminiscences of Independence County". ICC; April 1963; IV: 2-29.

3427 Neill, Robert. "Reminiscences of Independence County". Publications of the Arkansas Historical Association. Fayetteville: AHA; 1911; III: 332-356.

3428 Nelson, Grace B. "Clyburn's Leap". CkCHQ; Spring 1978; II: 21-23.
Note: Placename and site of 19th century murder.

3429 Nelson, Grace B. "History of Okolona". CkCHQ; Spring 1978; II: 1-20.

3430 Nelson, Grace B. [and others]. "In Search of Early County Seats". CkCHQ; Fall 1978; III: 44-53.

3431 Newbern, Carolyn. "Victorian Houses: Not Always All White?". FLASH; August 1978; XXVIII: 29-32.

3432 Newell, Robert W. "Ancient 'Witness Tree' in Land Survey of N. E. Arkansas Struck by Lightning". SH; July 1971; IX: 24-26.

3433 "Newport Before the Coming of the Railroad". SH; July 1963; I: 2-3.

3434 Newport Independent; 50th Anniversary and Progress Edition. Newport; 1951.
Note: Rather long (88 p.) commemorative issue.

3435 "Newport's Garden Club". SH; July 1968; VI: 17-19.

3436 "New York Visitor to Spa in 1876 Found the Resort a 'Queer Place'". REC; 1971; XII: 96-97.
Note: Good description.

3437 Nichols, Cheryl G. "Pulaski Heights: Early Suburban Development in Little Rock": Master's thesis: George Washington University; 1981.

3438 Nix, J. "Ouachita River - 1804". OSB; (No. 2): 1979; XIII: 3-4.

3439 Nix, Joe F. "The Death of the Caddo River". OSB; Autumn 1969; III: 10.
Note: Letter to Gazette.

3440 Noland, Charles F. M. "Jackson County, 1830". SH; January 1971; IX: 3-6, 40.

3441 Nuessle, Elise. "Old Hermannsburg in Washington County, Arkansas: Childhood Memories of a German-American Girl as Told by Elise Nüessle, Nee Hermann". FLASH; April 1960; X: 23-34.

3442 Nunn, J. B. "Early Days of Camden, Arkansas". OCHQ; June 1973; IV: 1-8.

3443 Nunn, J. B. "Light on Camden's Centennial year". OCHQ; September 1971; III: 1-2.
Note: Early settlement.

3444 Nutt, Sid. "Henderson Property". REC; 1980; XXI: 49-51.
Note: 1889 house built by a Captain Evans.

3445 Nutt, Sidney M. "Telephone Museum". REC; 1981; XXII: 90-92.
Note: A small Hot Springs museum.

3446 Oakley, Mrs. Reba H. "Some Interesting History of Cave Springs". BCP; March 1959; IV: 4-5.

3447 Oakley, Reba H. "Cave Springs, Arkansas". FLASH; April 1964; XIV: 31.

3448 Odle, Jacob E. III. "Little Rock in 1919 - A Post War Southern City". PCHR; September 1974; XXII: 45-54.

3449 "Officers of Pulaski County". PCHR; March 1967; XV: 11-15.

3450 Ogilvie, Craig. "Barren Fork - Dry Town - Mt. Pleasant". ICC; October 1967; IX: 2-13.

3451 Ogilvie, Craig. "A History of Barren Fork". ICH; July 1970; I: 19-23.

3452 Ohlander, M. Little Rock and Pulaski County, Arkansas. Little Rock: M. Ohlander; 1907.

3453 "The Old County Jail House". ClCHQ; Summer 1981; VII: 39-46.

3454 "An Old Friend Gone: Historic Old Armory Hall, of Checkered Career, Razed". PhCHQ; June 1973; XI: 17-19.

3455 "Old Land Mark Passes Away and New Enterprise Will Take Place Shortly". PhCHQ; December 1966; V: 19-20.
Note: One of Helena's oldest homes leveled.

3456 "The Old State House". LRSB; April 1907; II: No pagination.
Note: Eight pages, four of which are photos.

3457 O'Neal, Leeda M. "An Old and Beloved Town, Lunenburg". ICH; October 1976; VII: 3-22.

3458 O'Neal, W. B. "The Place Called O'Neal". ICC; April 1961; II: 34-51.

3459 "A $100,000 Blaze". PhCHQ; December 1975; XIV: 37-44.
Note: Helena, fire of 1901.

3460 Orr, W. E. That's Judsonia: An Informal History of a Small Town in Arkansas. Judsonia: White County Printing Co.; 1957.

3461 Ott, William E. II. "Theodore Roosevelt at the Fifth Annual Arkansas State Fair". REC; 1978; XIX: 54-56.
Note: T. R. visits Hot Springs in 1910.

3462 "Ouachita County in 1900". OCHQ; June 1975; VI: 14-18.

3463 Pace, Lyda W. "Early-Day Winslow". FLASH; August 1961; XI: 21-25.

3464 Pace, Lyda W. "Schaberg, Arkansas". HER; January 1971; XIV: 29-32.

3465 "The Palmer House". PhCHQ; XVIII; June & September 1980: 30-35.

3466 Parks, Louise D. "Old Homes in Dardanelle". AVHP; 1957; (No. 14): 1-4.

3467 Parmelee, Mrs. L. R. "Excerpts from the Daily Diary (1933-1936) of L. R. Parmelee, Helena City Engineer". PhCHQ; June 1967; V: 6-10.

3468 Parmelee, L. R. "The Highwater Fight at Old Town, Arkansas: Year - 1922". PhCHQ; June 1977; XV: 34-37.

3469 Parrott, J. E. "Tuckerman Arkansas". SH; July 1964; II: 3, 11-12.

3470 Parsons, John C. "A History of De Roche Township, Hot Spring County, Arkansas". HERHS; 1970; I: 125-153.

3471 Patterson, Elizabeth G. "A River Town: Jacksonport". SH; January 1968; VI: 6-8.

3472 Patton, James F. "History of Fort Smith, Arkansas....": Master's thesis: University of Arkansas; 1936.

3473 Paul, Jesse N. "The Early Days of Mountain Home". BxCH; (No. 3): 1978; IV: 41-44.

3474 Payne, Ruth H. "The Church Stayed On". FLASH; May 1967; XVII: 25-26.
Note: Village of Rhea.

3475 Payne, Ruth H. "The Cincinnati Story". FLASH; February 1961; XI: 35-38.

3476 Payne, Ruth H; Burlen Hilton. A History of the City of Lincoln. Lincoln: Lincoln Leader; 1960.

3477 Payne, Ruth H. "Peeks Into Pages of the Past". FLASH; November 1970; XX: 31-32.
Note: Lincoln, AR - 1902-1904.

3478 Payne, Ruth H. "The Town the World Passed By". FLASH; January 1964; XIV: 21-23.
Note: Rhea's Mill.

3479 A Pen and Pencil Sketch of Jackson County and the City of Newport To-day. NP: NP; ND [circa 1900].

3480 "A Pen and Pencil Sketch of Jackson County and the City of Newport To-Day, 1895". SH; October 1967: 31-36, 42.

3481 Pennington, Eunice. History of the Ozarks. Fremont, MO: NP; 1963.

3482 Penny, Charles. "Reminiscences of Black Rock". LCHQ; Fall 1979; II: 15-23.

3483 Phelan, Robert. "Stories of Ghost Mountain". FLASH; August 1980; XXX: 9-11.
Note: 1890's - ghost stories.

3484 "Phillips County Community Committee". PhCHQ; June 1976; XIV: 2-26.

3485 Phillips County Historical Society. Historic Helena and West Helena. Helena: Phillips County Chamber of Commerce; 1973.

3486 Phillips, George H. "Benton County Post Offices". BCP; Spring 1977; XXII: 49-52.

3487 Phillips, George H. Handling the Mail in Benton County, Arkansas, 1836-1976. Siloam Springs: Benton County Historical Society; 1979.

3488 Phillips, Marcus. "Early Land Claims of Hot Springs". REC; 1976; XVII: 41-45.

3489 Phillips, Neill. "What it Was Like: Newport, Arkansas - Not So Long Ago". SH; July 1972; X: 35-40; October 1972; X: 29-40; January 1973; XI: 29-39; April 1973; XI: 31-39; July 1973; XI: 35-40; October 1973; XI: 37-39; January 1974; XII: 33-39; April 1974; XII: 17-21.

3490 Phillips, Neill. "A Winter's Tale: Circa 1912". SH; January 1965; III: 9-11.
Note: Life in Newport.

3491 Pictorial Review of Howard County, 1873-1983. NP: NP; ND(1973?).

3492 "Picture Section - Homes Built Before or By 1900". REC; 1966; VII: 91-122.

3493 "Pictorial Section of History of Bella Vista". BCP; Fall 1971; XVI: 99-113.

3494 Pilcher, Bruce F. "The Settlement Geography of Prairie Township, Washington County, Arkansas": Master's thesis: University of Arkansas; 1975.

3495 Pine Bluff and Jefferson Co., Ark. NP: NP; ND[circa 1894]. Note: Auf Deutsch.

3496 "Pioneer Identity Retained by Kingston". CCHQ; Autumn 1976; XXI: 1-15.

3497 "Pioneer Names of Woodruff County". SH; October 1968; VI: 4.

3498 Pittman, S. P. "Prairie Grove". FLASH; December 1962; XII: 45-47.

3499 Plank, Will. "Decatur Once a Big Fruit Shipping Point". BCP; January 1959; IV: 6-9.

3500 Plank, Will. "The Sulphur Springs Record". BCP; July 1957; II: 1-4.

3501 Pocahontas Centennial. Randolph County, Arkansas, 1856-1956. NP: NP; 1956?.

3502 Polk, R. L. & Co. "Directories of Grubbs, Arkansas". SH; July 1973; XI: 19-20.

3503 Polk, R. L. & Co. "Jackson and Woodruff Counties in 1884". SH; January 1970; VIII: 3-11.

3504 Pope County Historical Association. History of Pope County. Topeka: Jostins; 1981; 2 vols.

3505 "Postal History of Jackson County, Arkansas: 1830-1861". SH; October 1972; X: 23-28.

3506 "Postal Service in Phillips County". PhCHQ; December 1970; IX: 1-10.

3507 Powell, Shirley. "'Crossroads': Chismville". WW; March 1981; I: 11-21.

3508 Powell, William B. A Geological Report Upon the Fourche Cove and Its Immediate Vicinity.....presented to "The Antiquarian and Natural History Society of the State of Arkansas". Little Rock: W. E. Woodruff; 1842.

3509 Price, N. B. "Stuttgart in the Old Days". GrPHB; July 1964; VII: 10-12.
Note: From Arkansas Gazette, January 19, 1963.

3510 Prudence Hall Chapter, DAR. "Old Graveyards". JCHQ; (No. 1): 1979; VIII: 38-44.
Note: "Index to Sources for Arkansas Cemetery Inscriptions".

3511 Pryor, Mrs. Edgar. "A House of History and Memories". OCHQ; September 1969; I: 8-10.

3512 Pryor, Susie. "History of the C. C. Scott Home". OCHQ; March 1975; VI: 1-5.
Note: Historic site.

3513 Pryor, Susie. "The Winston Home". OCHQ; December 1978; X: 11-14.

3514 "Pulaski County Offices, 1872-1873". PCHR; December 1961; IX: 54.

3515 "Pulaski County Tax List for 1828". PCHR; September 1957; V: 42-47.

3516 Quapaw Quarter: A Guide to Little Rock's 19th Century Neighborhoods. Little Rock: Quapaw Quarter Association; 1976.

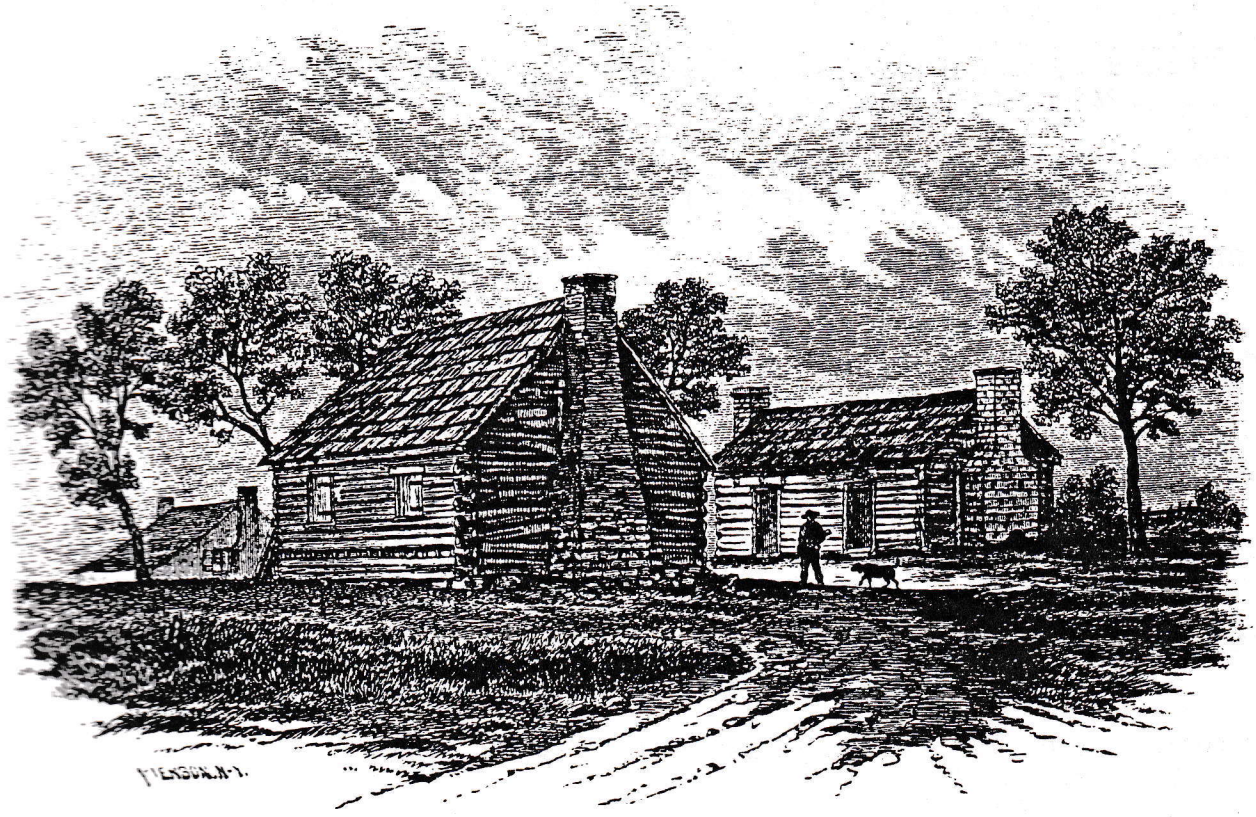

3517 Rafferty, Milton D. The Ozarks Land and Life. Norman: University of Oklahoma Press; 1980.
Note: A systematic and scholarly survey of the entire Ozark region.

3518 Rainwater, Virginia H. "Dr. Hatcher Chose Jackson Over Jonesboro". LCHQ; Summer 1978; I: 6-10.

3519 Ravenden Springs Centennial News, 1880-1980. NP: Centennial Committee; 1980.

3520 Rea, Ralph R. Boone County and Its People. Van Buren: Press-Argus; 1955.

3521 Read, Millicent. A Touch of Newton County. Los Angeles: Harbor House; 1963.

3522 Reaves, Marion L. "Glimpses of Yesterday". PCHR; September 1970; XVIII: 35.
Note: This and other material on pp. 36, 37, 39 all deal with Leon Le Feure, a prominent French settler in Pulaski County.

3523 "A Recorded Deed of Old Lovely County". FLASH; May 1957; VII: 17-18.

3524 "Record of Surety Bonds, Pulaski County, Arkansas". PCHR; March 1965; XIII: 7-12.

3525 Reed, Lina X. "The Reed House on West Dickson, Fayetteville". FLASH; August 1967; XVII: 11-13.

3526 Remmel, Harmon L. "In the Summer of 1909: A Document". PCHR; September 1976; XXIV: 61.
Note: News of Little Rock during that year.

3527 "Rhea's Mill". FLASH; December 1962; XII: 16.

3528 Rhodes, Richard. The Ozarks. NY: Time-Life Books; 1974.
Note: In American Wilderness series.

3529 Richards, Ira D. Story of a Rivertown, Little Rock in the Nineteenth Century. Benton: Privately published; 1969.

3530 Richardson, Ellen E. Early Settlers of Cane Hill. Fayetteville: Washington County Historical Society; 1955.

3531 Ridge, Sarah B. "Ridge House Revisited". FLASH; February 1974; XXIV: 33-35.

3532 Rightor, Viola. "Early Helena". PhCHQ; December 1979; XVIII: 14-18.

3533 Ritter, Anna. "Marked Tree from 1883-1936". CrCHQ; Winter 1967; V: 24-27; Spring 1967; V: 24-28; Summer 1967; V: 26-29.

3534 Roberts, Everett C. "Lafferty, Izard County's First Settlement". ICH; July 1971; II: 17-27.
Note: Includes interesting material on manganese mining.

3535 Robertson, Marnelle. Marianna Centennial, 1870-1970. Marianna: Marianna Centennial Stering [sic] Committee; 1970.

3536 Robinson, Corinne H. "The Building of the Conway Depot". FFF; Fall 1973; XV: 58-70.

3537 Robinson, John V. "Fort Smith Architecture". FSHSJ; September 1977; I: 26-28; December 1977; I: 76-81; September 1978; II: 72-76 .

3538 Rohrscheib, Betty. "Gift of the Winds". PhCHQ; June 1967; V: 16-20.
Note: Crowley's Ridge.

3539 "Rohwer Remembered". DCAHS; (No. 1): 1974; I: 11-18.

3540 Roop, B. O. "And Then There Was Son's Chapel". FLASH; February 1977; XXVII: 11-14.
Note: Early settlers, Washington County.

3541 Roscopf, Charles B. "Speech Given by Charles B. Roscopf to Helena Rotary-Ann Banquet Celebrating the Helena Rotary Club's 50th Anniversary, Feb. 24, 1967". PhCHQ; March 1967; V: 1-6.
Note: History of Rotary Club in relation to surrounding circumstances.

3542 Ross, Lora C. "Boswell". ICH; July 1976; VII: 2-12.

3543 Ross, Margaret. "Homes of the Governors in Little Rock". PCHR; March 1970; XVIII: 14-16.

3544 Ross, Margaret S. "Absalom Fowler and His Home". PCHR; June 1957; V: 17-22.

3545 [Ross, Margaret S.]. "Governors' Mansions of Other Days". PCHR; December 1953; I: 9-11.

3546 Ross, Margaret. "Homes of the Governors in Little Rock". PCHR; March 1970; XVIII: 14-16.

3547 [Ross, Margaret S.]. "Mount Holly Cemetary". PCHR; June 1954; II: 12-16.

3548 [Ross, Margaret S.]. "The Robert Crittenden Mansion". PCHR; March 1954; II: 3.

3549 Ross, Margaret S. "Some Early Burial Places in Little Rock". PCHR; December 1955; III: 49-52.

3550 [Ross, Margaret S.]. "Sylvania Cemetary". PCHR; September 1954; II: 2-3.

3551 [Ross, Margaret S.]. "Trapnall Hall: Ante-Bellum Showplace". PCHR; December 1955; III: 59-62.

3552 Rothrock, Thomas. "Beeley-Johnson Post 139 American Legion". FLASH; August 1969; XIX: 3-6.

3553 Rothrock, Thomas. "Elm Springs' First Half-Century". FLASH; May 1954; IV: 23-24.

3554 Rothrock, Thomas. "Springdale's Public Square". FLASH; December 1955; V: 9-11.

3555 Rothrock, Thomas. "Spring Valley Through the Years". FLASH; May 1953; III: 30.

3556 Rothrock, Thomas. "The Story of Johnson". FLASH; November 1954; IV: 15-18.
Note: Village of Johnson.

3557 Russ, Nancy. "Bath House Row". REC; 1981; XXII: 48-53.
Note: Based on a local oral history project.

3558 Russell, Conrad. "History of the Cane Hill Mill". FLASH; May 1976; XXVI: 35-38.

3559 Russell, Conrad. "The Story of Clyde". FLASH; August 1976; XXVI: 30-32.
Note: Community.

3560 Russell, Conrad Q. "Lincoln's Apple Heritage". FLASH; February 1979; XXIX: 25-28.

3561 Russell, May. "Early Houses and Stores". AVHP; 1964; (No. 28): 6-14.
Note: Russellville history.

3562 Ryan, George J. "Pine Bluff A Century Ago". JCHQ; (No. 2): 1974; V: 38-45.

3563 Ryan, John F. "An Argenta Memoir". ARK; August 1979; I: 12-21.
Note: Communities.

3564 Sanders, Jill. "The City Officials of Conway, 1875-1890". FFF; Fall 1971; XIII: 75-85.

3565 Sanders, Lee. Sarah Jane; Reminiscences of a Family and a Community. NP: NP; 1961.
Note: Pioneer and Civil War stories from South Arkansas.

3566 Sandlin, Dale S. History of Ola, Yell County, Arkansas. Jones Creek, TX: Privately published; 1980.

3567 Schoenfeld, Howard. "Of Good and Bad Times in Hot Springs, Arkansas". REC; 1981; XXII: 85-89.
Note: Mostly 1930's.

3568 Schwaab, Eugene L.; Jacqueline Bull, comps. Travels in the Old South, Selected from Periodicals of the Times. Lexington: University Press of Kentucky; 1973; 2 vols.
Note: Includes several accounts of Arkansas including the most scathing description of Fort Smith ever penned.

3569 Scully, Francis J. Hot Springs, Arkansas and Hot Springs National Park. Little Rock: Pioneer Press; 1966.

3570 "Sculpture". LRSB; December 1906; I: No pagination.
Note: Five pages on sculpture being created for Little Rock buildings, especially the State Capitol. Several photos, including Italian sculptors at work.

3571 Shank, Ned, ed. Arkansas' First State Capitol, 1885-1947. Little Rock: Arkansas Commemorative Commission; 1977.

3572 Shaver, Charles W. "Through Jackson County: 1844, 1846, and 1851". SH; January 1970; VIII: 29-34.

3573 Shaver, O. C. "Batesville and County Owe Much to Evening Shade". ICC; April 1963; IV: 32-36.

3574 Sherwood, Diana. "When Governor Miller Bought Crystal Hill". PCHR; September 1953; I: 5-9.

3575 Shiras, Frances H. History of Baxter County. NP: J. W. Daniel and Shiras Brs. Print Shop; 1939?.

3576 Shiras, Tom. "Memoirs of 'Grand Old Grand Glaise'". SH; July/October 1969; VII: 29-30, 33.

3577 Shiver, Harry W. A Commemorative History of Hope, Arkansas. Hope: Centennial Committee; 1975.

3578 "Shoffner, Arkansas". SH; July 1965; III: 7-8.

3579 "A Short History of Morrow". FLASH; August 1978; XXVIII: 25-26.

3580 Sifford, Mrs. J. T. "Where Camden Got Its Name". OCHQ; March 1975; VI: 21.

3581 Sifford Scrapbook. "The Bragg House". OCHQ; December 1972; IV: 1-2.

3582 Sifford Scrapbook. "Camden in 1855". OCHQ; June 1970; I: 10-12.

3583 Sifford Scrapbook. "Graduations in Camden at the Turn of the Century". OCHQ; December 1969; I: 4-7.

3584 Sifford Scrapbook. "S'More Early History". OCHQ; December 1972; IV: 6-7.

3585 Sims, C. C. "The Story of Cushman". ICC; April 1961; II: 8-13.

3586 Simpson, Tom. "The Historic Town of Franklin, Arkansas". ICH; October 1972; III: 2-14.

3587 Skelton, Alan G. "The John T. Skelton Cemetery". FLASH; October 1965; XV: 1-6.

3588 "Sketches of 140 Pulaski County Citizens in the Year 1889". PCHR; March 1967; XV: 10.

3589 Smith, Beulah J. "Bits of Early Farmington History". FLASH; November 1971; XXI: 27-30.

3590 Smith, Carlos J. R. "History of Helena Hospital". PhCHQ; March 1966; IV: 3-5.

3591 Smith, George. "A History of Cash, Arkansas, Part II - The Cash Schools". CrCHQ; Spring 1977; XV: 12-15.

3592 Smith, George. "A History of Cash in Southwestern Craighead County, Part I". CrCHQ; Winter 1977; XV: 12-24.

3593 Smith, Mrs. Hay W. "Life in Little Rock in the Gay Nineties". PCHR; December 1957; V: 69-74.

3594 Smith, Jonathan K. The Romance of Tulip. Memphis: Privately published; 1965.
Note: Tulip, Dallas County, Arkansas.

3595 Smith, Kenneth L. The Buffalo River Country. Fayetteville: Ozark Society; 1970.

3596 Smith, Kenneth L. "Herbert Hoover and Hobo Cave". OSB; Spring 1969; III: 7.

3597 Smith, Maggie A. Hico, A Heritage: Siloam Springs History. Cassville, MO: W. Burton; 1976.

3598 Smith, Martha J. "Ecore Fabre and the Early History of Camden". OCHQ; June 1974; V: 13-19.

3599 Smith, Ora. "Chester, Arkansas". HER; October 1963; VII: 7-11.

3600 Smith, Quimby. "The Mountain Home Square 50 Years Ago". BxCH; (No. 2): 1978; IV: 26-30.

3601 Smith, Rex. "Crystal Springs". REC; 1976; XVII: 161-165.
Note: Memories.

3602 Snelling, Lois. "Benton County 'Down Under'". BCP; January 1960; V: 4-6.
Note: Caves.

3603 Snelling, Lois. "The 'Firsts' in Benton County History". BCP; November 1959; V: 17-20.

3604 "Some Cane Hill Dates". FLASH; August-September 1951; I: 4-5.

3605 "Some Notes About Tontitown". FLASH; May 1952; II: 13-15.

3606 "Some Notes on 1840 Washington County Census". FLASH; January 1964; XIV: 29-32.

3607 Spahr, Charles B. "A Typical Primitive Community". OUT; April 1, 1899; LXI: 749-755. Reprinted in America's Working People. NY: Longmans, Green and Co.; 1900; and together with An Essay on the Present Distribution of Wealth, Johnson Reprint Corporation; 1970; and in Michael B. Dougan, "Uncle Bill Ishmael and Butch Dickson Receive a Northern Visitor: America's Working People". CrCHQ; XIX: Winter 1981; 3-13. Note: Author visited rural Craighead County at the turn of the century and recorded strongly etched impressions.

3608 "Specifications for Courthouse at Elizabeth in Jackson County, Arkansas". SH; July 1965; III: 9-10.

3609 "Springdale 1890 Tax List". FLASH; February 1972; XXII: 55-57.

3610 "A Springfield Reporter Sees Fayetteville in 1883". FLASH; June-July 1951; I: 17.

3611 Springston, Chloe. "A History of the Town of Japton". MCM; Spring 1982; I: 3-4.

3612 Spurlin, Juanita L. "Butterfield". HERHS; 1980; VII: 65-72.

3613 Stanley, Mack and Bess. Fort Smith Well Remembered. NP: NP; 1980?.

3614 Steele, Phillip. "Johnson's Mill". FLASH; May 1976; XXVI: 33-34.

3615 Stewart, David R. "A Brief History of Hartman". JCHSJ; June 1976; II: 85-98.

3616 Stockard, S. W. The History of Lawrence, Jackson, Independence and Stone Counties. Little Rock: Arkansas Democrat Co.; 1904.

3617 "Stone County Post Offices". HOS; Spring 1978; II: 2-22.

3618 Stone, Elizabeth W. "An Old Community - A New City Pineville". ICH; July 1975; VI: 2-7.

3619 Street, Bill. "Legendary Events are Retold About Habib's Cafe in Helena". PhCHQ; September 1966; IV: 34-36.

3620 Stewart, A., "A [sic] Early Letter From Arkansas Post". JCHQ; (No. 2): 1973; IV: 29-31.

3621 Stewart-Abernathy, Leslie C. The Seat of Justice, 1815-1830: An Archeological Reconnaissance of Davidsonville, 1979. Fayetteville: Arkansas Archeological Survey; 1980.

3622 Stewart, Clyde. "McHue Named for Two Pioneer Families". ICC; April 1962; III: 40-47.

3623 Stiles, Wilson. "Fordyce Bath House". REC; 1981; XXII: 54-79.
Note: An excellent look at the architecture and decorative arts of Hot Spring's most impressive bath house.

3624 "The Story of Barber". WW; July 1980; I: 28-31.

3625 "The Story of Elaine, Arkansas". PhCHQ; September 1966; IV: 22-24.

3626 Stroud, John C. A Heart Within a Valley; A History of the Atkins Area. Atkins: Atkins Centennial Bicentennial Committee; 1976.

3627 Stuart, C. C. "Arkansas City and Its History". DCAHS; Summer 1979; V: 34-36.

3628 Stuck, Charles A. The Story of Craighead County, A Narrative of People and Events in Northeast Arkansas. Jonesboro: Privately published; 1960.

3629 Suitt, Euna L. "Three Orphan Sisters". REC; 1969; X: 67-75.
Note: Includes career of woman lawman.

3630 Sullivan, J. B. "Scenes of My Childhood". BCP; Fall 1974; XIX: 108-113.
Note: Recollections of the Hoover community, Benton County.

3631 Sutton, Bob E. "First Comers to Madison County". FLASH; July 1958; VIII: 16.

3632 Sutton, Leslie P. "Savoy Remembered". FLASH; May 1977; XXVII: 12-16.

3633 Sutton, Mabel I. "Trace Branch of Middle Fork Valley". FLASH; August 1961; XI: 40-44.

3634 "Swifton, Arkansas". SH; October 1964; II: 13-14.

3635 Swanda, Michael. "The Rogers Opera House". BCP; Fall 1978; XXIII: 96-99.

3636 Swank, Roy. Trail to Marked Tree. San Antonio: Naylor Co.; 1968.

3637 [Talley, William A.]. "Marble Township: Garland County, Arkansas". REC; 1969; X: 81-122 and passim.
Note: Interesting memories of a northeast Garland County township, 1865-1908.

3638 Taylor, Clarence. "Scatterloads of Pine Bluff History". JCHQ; (No. 2): 1973; IV: 16-26.

3639 Taylor, Joseph G. "Smithville's First 50 Years". CrCHQ; Spring 1968; VI: 2-11.

3640 Taylor, Lucile. "Elgin, Scotland, Honors its Jackson County Namesake with Town Coat-of-Arms for Museum at Jacksonport". SH; July 1964; II: 7-8, 10.

3641 Taylor, Mrs. Wayne E. "Gurdon: Its Beginning". CkCHQ; Winter 1973; I: 25-26.

3642 Taylor, W. O. The Old Timers Did it This Way as I Remember. Melbourne: W. O. Taylor and Jimmie Rose; 1976.
Note: Stories of Union County and El Dorado.

3643 Terry, Jessie G. "Happy Hollow". REC; 1981; XXII: 81-84.
Note: Hot Springs tourist site.

3644 Thatcher, H. K. "Camden and the Ouachita River". OCHQ; September 1970; II: 1-20.

3645 "This is Centennial Year for Camden". OCHQ; June 1971; II: 11.

3646 Thomas, Mrs. E. A. "The Martin Cemetery". PCHR; December 1965; XIII: 62.

3647 Thomas, Marjorie. "Arkansas Post of Louisiana, 1682-1783": Master's thesis: San Diego State College; 1943.

3648 Thompson, R. C. (Mrs.). "Mulberry Grove Plantation: A Pioneer Home on the Arkansas". JCHQ; (No. 1): 1976; VII: 40-46.

3649 Thompson, Frank. "A History of Wirth". SCJ; June 1981; I: 1-23.

3650 Thompson, Frankie. "Oxford and Its Pioneers". ICH; October 1973; IV: 2-17.

3651 Thompson, Owen. "The Way It Was Around Hogeye In 1915". FLASH; May 1978; XXVIII: 11-17.

3652 Thornton, Louise. "Where'd They Get That Name". FLASH; November 1973; XXIII: 1-5.
Note: Towns - "Hog-Eye", "Bugscuttle", "Buck-Snort", etc.

3653 Thrash, Dorothy S. "The Houses on the East Side of the 700 Block on Quapaw Avenue, Hot Springs". REC; 1972; XIII: 61-63.

3654 Titsworth, Elizabeth. "McLean's Bottom - Roseville". WW; March 1981; I: 30-42.

3655 Tollett, Tommy; Nancy Wade. "The Gregg House". FLASH; August 1973; XXIII: 29-30.

3656 "Tombstone Inscriptions of Sand Hill Cemetery, 1873-1900". SH; January 1974; XII: 29-32, 40.

3657 Tomlinson, Minnie R. "Twice Told Tales: Colonial Imprints on Jefferson County". JCHQ; (No. 1): 1979; VIII: 16-18.

3658 "Township History: Continuing the 1880 Census, City of Hot Springs, Garland County, Arkansas, Part III". REC; 1981; XXII: 115-197.
Note: Mostly genealogy.

3659 "The Town of Camden". OCHQ; December 1975; VII: 1-2.
Note: From the Arkansas Banner.

3660 "Towns of Ouachita County, 1903". OCHQ; December 1976; VIII: 12-16.

3661 Treon, John A. "The Building of the Arkansas State Capitol, 1899-1915": Master's thesis: University of Arkansas; 1964.

3662 Tribble, J. D., cont. "Facts about Stephens Revealed by Old Clippings". OCHQ; March 1970; I: 17-18.

3663 Tufts, Mrs. A. A. "Historic Homes of Camden". OCHQ; June 1981; XII: 2-6.
Note: Graham House - built 1858. Followed by letter from Graham, 1850.

3664 Tunnard, W. H. "Winter in Fayetteville, 1861-62". FLASH; March 7-8, 1952; II: 13-14.

3665 Turnbo, S. C. Fireside Stories of the Early Days in the Ozarks. NP: NP; ND.
Note: An early twentieth century memoir of hunting stories dating back to before the Civil War.

3666 Turner, Marguerite. Petit Jean. Morrilton: Hurley Publishing Co.; 1955.

3667 Turner, Marguerite. Petit Jean, A Girl, A Mountain, A Community. Morrilton: Arkansas Foundation of Fine Arts; 1955.

3668 "2,600,000 Bricks in Old Main". FLASH; May 1958; VIII: 33-34.

3669 Underwood, Q. K. "Reminiscences of Helena". PhCHQ; March 1963; II: 27-30; September 1968; VI: 19-23.

3670 United States Quartermaster's Dept. The Fort Smith National Cemetery: History of the United States National Cemetery and Military Occupation of Fort Smith, Arkansas. NP: NP; ND.

3671 "The U. S. Postoffices of Washington County: Installment I". FLASH; March 1958; VIII: 1-4.

3672 Vance, David L. Early History of Pope County: A History of Pope County in the Nineteenth Century and in the Early Part of the Twentieth Century. Mabelvale: Forman-Payne Publishers; 1970.

3673 Vandeventer, Edward A. "Fayetteville Incidents of Seventy Years Ago". FLASH; July 1957; VII: 29-31.

3674 Van Dyke, Margaret. "The Chastain Building and Its Builder". SH; January 1972; X: 3-6.

3675 Van Hoose, J. H. "Fayetteville in 1852". FLASH; February 1974; XXIV: 1-8.

3676 Van Hoose, J. H. "Many years Ago". FLASH; February 1973; XXIII: 37-38.
Note: Fayetteville, 1850.

3677 Vaughan, Myra McA. "A History of the Old State House". In Publications of the Arkansas Historical Association. Fayetteville: AHA; 1911; III: 249-255.

3678 Vaught, Elsa. Captain John Rogers, Founder of Fort Smith. Van Buren: Press-Argus Printing Co.; 1959.

3679 Vaught, Elsa. "A History of the Building That Has Been Known For More Than One Hundred Years as Elkhorn Tavern". BCP; May 1959; IV: 3-4.

3680 Vaught, Elsa. "Winslow a Half Century Ago". FLASH; July 1956; VI: 9-11.

3681 Vaulx, Rann L. "Old Pine Bluff Homes--In Memoriam". JCHQ; (No. 2): 1975; VI: 12-17.

3682 Venters, Mrs. Wallace. "A Brief History of Cave Springs". BCP; March 1959; IV: 2-3.

3683 "Violence of the 70's in Washington County". FLASH; May 1954; IV: 21-22.

3684 Von Kanel, Laura H. "Swiss Settlers at Hicks and Barton". PhCHQ; December 1972; XI: 9-15.

3685 Wade, Ophelia R. The Heritage of Blytheville, Arkansas. Bragg City, MO: Privately published; 1973.

3686 Waits, Wally. "Settlement on Richland Creek". FLASH; August 1978; XXVIII: 39-43.

3687 Walden, George. "Hazel Grove, A Deserted Community". ICC; January 1961; II: 50-54.

3688 Walker, Bryan. "The Home of Archibald Yell, Arkansas' First Congressman and Second Governor". FLASH; August 1961; XI: 67-68.

3689 Walker, David. "David Walker's Letter and County Map". FLASH; May 1954; IV: 17-19.
Note: Map of Washington County.

3690 Walker, Mayme B. "Some Old Fayetteville Homes". FLASH; February 1973; XXIII: 31-33.

3691 Walker, Nora H. "I Remember...". FLASH; November 1970; XX: 9-18.
Note: Late 1800's - Washington County.

3692 Wallis, Dave. "The Beginnings of Pine Bluff". JCHQ; (No. 3): 1974; V: 4-9.

3693 Wallis, David. "An Early Settler [George T. Vining] Remembers". JCHQ; (No. 1): 1975; VI: 9-28.
Note: Pine Bluff.

3694 Walston, Mrs. Fay. "Mayflower". FFF; July 1962; IV: 3-10.

3695 Walters, Martha. "Little Rock Urban Renewal". PCHR; March 1976; XXIV: 12-16.

3696 Warner, Charles D. "Studies of the Great West: Memphis and Little Rock". HM; September 1888; LXXVII: 551-560.

3697 Warner, Charles H. "Jacksonport and the River". SH; April 1965; III: 11-14.

3698 Warner, Charles H. "Jacksonport and White River: After 1865". SH; October 1967; V: 37-41.

3699 "Warrant Registry Number 2-1831". PCHR; September 1973; XXI: 63-67.

3700 Washbourne, Josiah W. "A Letter in the Democrat". FLASH; May 1974; XXIV: 34-39.
Note: Re: Old Fayetteville.

3701 "Washington County Pioneers Came from Old Crawford County". FLASH; January 1960; X: 39-41.

3702 "Washington County's 125th Birthday". FLASH; October 1953; III: 1-3.

3703 Wasson, Mrs. Harlan. "Healing Springs". BCP; Fall 1977; XXII: 78-85.

3704 Wasson, Mrs. Harlan. "Logan". BCP; Spring 1977; XXII: 28-30.

3705 Wayland, Paul T. "Cabin of Pioneer McFarland Credited First Building on Site of Batesville". ICC; October 1959; I: 6-12.

3706 Wayland, Paul T. "Ringgold Home Dates from 1827-28; Family Wealthy and Prominent in the East". ICC; October 1959; I: 3-5.

3707 Webb, Robert T. History of Clay County, Arkansas. Piggott: Webb, Brown, Truscott; 1933.

3708 Weinmann, Mrs. Jno. "Early Days in Dallas County". AP; Fall 1916; III: 6-7.

3709 "Weldon, Arkansas". SH; July 1965; III: 3-4.

3710 Welch, Mrs. W. C. "Mt. Pisgah Community". WCH; July 1965; III: 17-19.

3711 West, Doris. "Frisco Depot in Van Buren Restored". HER; July 1979; XXII: 14-19.
Note: Contains history of building.

3712 West, D. Porter. D. Porter West's Early History of Pope County; A Story. Dover?: NP; 1906?.

3713 Westbrook, Lucille. Corinth Revisited by its Kinfolks. Hope: Etter Printing; 1977.

3714 Wharton, Ruth. "The Vestal Hotel". BCP; Summer 1980; XXV: 60-61.

3715 Wheeler, Iris S. "Childhood Memories of Crystal Springs". REC; 1976; XVII: 217-219.

3716 Whiteside, Mrs. D. A. "History of Falling Springs". BCP; Winter 1970; XV: 10-13.

3717 Whittington, David B. "Hot Springs in 1804". REC; 1968; IX: 1-4.

3718 Whittington, H. A. "Young Hiram Whittington Arrives in Little Rock and Writes to His Family Back in Boston". PCHR; September 1969; XVII: 45-46.

3719 Whittington, Hiram. "Little Rock a Town of Log Cabins". PCHR; June 1965; XIII: 21.

3720 W. N. Wilkes, comp. Summer and Winter Health and Pleasure Resorts in Arkansas. Little Rock & Fort Smith: Calvert-McBride; ND; Bureau of Mines, Manufactures and Agriculture.

3721 Wilkinson, Means. Greenwood, 100 Years a County Seat, 1851-1951. Greenwood: Farmers' Bank; 1951.
Note: Issued with the author's The First Hundred Years of Sebastian County; reprinted and revised in 1961 as Greenwood, Sebastian County, Arkansas: 110 Years a County Seat, 1851-1861. Greenwood: Farmers' Bank; 1961.

3722 "William Dunbar and Dr. George Hunter Explore the Ouachita". OCHQ; December 1977; IX: 1-7.

3723 "The William E. Woodruff Home". PCHR; December 1962; X: 53-55.

3724 Williams, Charlean M. The Old Town Speaks. Houston: Anson Jones Press; 1951.
Note: Washington, Hempstead County, Arkansas.

3725 Williams, Ellen S. "Random Thoughts". PhCHQ; March 1970; VIII: 34-37.
Note: Helena, early 1900's.

3726 Williams, Guy. "O. E. Williams is Cited as Distinguished Citizen". FLASH; July 1957; VII: 23-26.
Note: Information about Washington County.

3727 Williams, Harry L. History of Craighead County, Arkansas. Little Rock: Parke-Harper Co.; 1930.

3728 Williams, J. Frank. "Malvern of Yesteryear". HERHS; 1970; I: 19-23.
Note: Reprint from 1911 newspaper.

3729 Williams, Oscar E. "Tales of the Middle Fork Valley". FLASH; April 1960; X: 1-5.

3730 Williams, Sam. Sam Williams, Printer's Devil: Memorabilia: Some Ante-Bellum Reminiscences of Hempstead County. Mary Medearis, ed. Hope: Etter Printing; 1979.

3731 Williams, Vester. History of Fulton County. Salem: NP; 1972.
Note: Taken from articles in the Salem Headlight, 1953-1969.

3732 Williamson, C. F. "Jefferson County Townships - A Brief View". JCHQ; (No. 1): 1976; VII: 16-23.

3733 Williamson, C. Frank. "Boundaries of Arkansas' Earliest Counties". JCHQ; (No. 2): 1979; VIII: 9-13.

3734 Williamson, C. Frank. "Pine Bluff or Mt. Marie--Where Are We?". JCHQ; (No. 1): 1975; VI: 33-41.

3735 Wilson, Charles M. "Hemmed-In Holler". RR; August 1935; XXXIX: 58-62, 68-69.
Note: Excellent description of isolated area of Newton County.

3736 Witsell, Charles, Jr. "Pulaski Places: The Gans-Remmel Bldg.". PCHR; December 1977; XXV: 74.

3737 Witsell, Charles ; Don Evans. "An Historical and Architectural Report on the Albert Pike House". PCHR; Spring 1980; XXVIII: 9-14.

3738 Witter, Daniel. "Early Times Reminiscences of Little Rock in 1820". PCHR; June 1953; I: 3-7.
Note: Original published in Gazette, October 2 & 26, 1873.

3739 Wolf, Cleo. "Ozark Springs". ICC; October 1962; IV: 3-13.

3740 Wolfe, Jonathan J. "The Peopling of Pulaski: Pulaski County Population Sources and Composition 1830-60". PCHR; September 1973; XXI: 51-62.

3741 Woods, S. Dee. "Reminiscences of Early Sulphur Springs and Its People". BCP; July 1957; II: 6-12.

3742 Worley, Ted R. Early History of Des Arc and Its People. Des Arc: White River Journal; 1957?.
Note: Reprinted from the White River Journal; March 22, 1956 - March 28, 1957.

3743 Worley, Ted R. "Helena on the Mississippi". PhCHQ; June 1967; V: 30-44.

3744 Worley, Ted R. "Notes on the Early History of Conway". FFF; December 1963; V: 3-12.

3745 Wright, Gladys. Earle Epic. Earle: G. Wright; 1981.
Note: History of the town of Earle.

3746 Wright, Ivy; Denetrice Hutchins. "A Short History of Pleasant Plains". ICC; July 1970; XI: 51-60.

3747 Wright, Ruth B. "Gray or Gray's Station". RIV; Fall 1974; II: 36-40.

3748 Wright, Victor C. History of Our County Seats; An Authentic Record of the Establishment of the Local Governments in Clay County, Arkansas, as Obtained from the Office of the Secretary of State, Official County Records, and Authentic Publications. Corning: Clay County Courier; 1956.

3749 Wyatt, Ralph. "Some History of Rosie Township". ICC; April 1975; XVI: 2-53.

3750 Yadon, Julia E. Reflections of Fort Smith. Fort Smith: Fort Smith Historical Press; 1976.

3751 Yancey, G. W. "More Phillips County History". PhCHQ; December 1965; IV: 13-14.

3752 Young, Dolores. "A Centennial History of Rogers". BCP; Spring 1981; XXVI: 16-34.

3753 Young, Porter C. "The Mississippi". PhCHQ; December 1969; VIII: 18-28.

3754 Young, Porter C. "The Mississippi River is the Highway of History in America". PhCHQ; February 1964; II: 9-12.

3755 Young, R. L. History of Lonoke County, Arkansas. England: Citizens Bank & Trust Co.; ND.

3756 Young, Stelle C. "Historic Helena Home". PhCHQ; March 1975; XIII: 34-39.
Note: McKenzie house.

Also see the Arkansas Historical Quarterly index.

XIV.

RELIGION

3757 Alderson, William B. "A History of Methodist Higher Education in Arkansas, 1836-1933": Ed.D. diss., University of Arkansas; 1971.

3758 Alexander, Samuel C. Miracles and Events; or, Some Things that God Wrought During Fifty Years of my Ministry, from A. D. 1853 to 1903.... Pine Bluff: Commercial Printing Co.; 1903?.

3759 Allen, Asa A. with Walter Wagner. Born to Lose, Bound to Win: An Autobiography. Garden City, NY: Doubleday; 1970.
Note: Autobiography of a radio evangelist from Sulfur Rock, AR.

3760 Allen, Eric. God Walks the Dark Hills; The Dramatic Story of the Rev. Harold Boyd. Bella Vista: Bella Vista Press; 1966.

3761 Allen, Garland H. "A History of the Arkansas Baptist State Convention, 1900-1950": Th.D. diss., Southern Baptist Theological Seminary; 1952.

3762 Allen, Roberta. God With Us; a History of the Immanuel Baptist Church, Little Rock, Arkansas, 1892-1967. Little Rock: Balfour Print. Co.; 1967.

3763 American Board of Commissioners for Foreign Missions. Report of the American Board of Commissioners for Foreign Missions... Boston: Crocker & Brewster; 1823.
Note: Bound at University of Arkansas Library with annual reports, 1829-1832 and American Home Missionary Society, 5th report, 1831. Relates to Arkansas Cherokees.

3764 "The American S. S. U. Assisted the First Sunday School in Arkansas". FLASH; January 1957; VII: 22.

3765 Anderson, James A. Centennial History of Arkansas Methodism...a History of the Methodist Espicopal Church, South, in the State of Arkansas, 1815-1935. Benton, AR: L. B. White Printing Co.; 1935.

3766 Anderson, Rev. James A. "The Churches of the State". In David Y. Thomas. Arkansas and Its People: A History, 1541-1930. NY: American Historical Society, Inc.; 1930; II: 516-526.

3767 "Antioch Baptist Church, Gravelridge". BHV; Fall 1978; V: 177-179.

3768 Arnold, Margaret. "The New Pentecostals: In the Charismatic Experience, the Sound of a Different Drum". AT; March 30, 1975; I: 12-30.

3769 "Assemblies of God Church Organized in Hot Springs, Arkansas". REC; 1974; XV: 74-76.
Note: Fundamentalist denomination founded in 1914.

3770 Assenmacher, Hugh. A Place Called Subiaco: A History of the Benedictine Monks in Arkansas. Little Rock: Rose Publishing Co.; 1977.

3771 Atkinson, J. H. "Early Days of the First Methodist Church, Little Rock, Arkansas". PCHR; December 1968; XVI: 49-52.

3772 Atkinson, Zora L. "Rehoboth Church". PhCHQ; December 1965; IV: 21-27.

3773 Atkinson, Zora L. "Sidelights on the History of the Second Baptist Church of Little Rock, Arkansas". PCHR; June 1964; XII: 19-22.

3774 Bailey, W. E. "History of Enola Church of Christ". FFF; December 1962; IV: 19-32.

3775 Baker, R. P. "History of Smith Creek Missionary Baptist Church". REC; 1970; XI: 112-113.

3776 Baker, R. P. "Southwest Missionary Baptist Church: A Brief History". PCHR; December 1977; XXV: 75-76.

3777 Baker, Russell P. "East Union Missionary Baptist Church". PCHR; Spring 1979; XXVII: 21-23.
Note: Saline County.

3778 Baker, Russell. "The Little Rock Baptist Association". PCHR; Fall 1979; XXVII: 86.

3779 Baker, Russell. "William Tucker: Early Baptist Pastor". PCHR; Fall 1979; XXVII: 84-85.

3780 "Baring Cross Baptist Church To Observe 50th Anniversary". PCHR; September 1952; I: 15-16.

3781 Baugh, Stanley T. Camp Grounds and Camp Meetings; In the Little Rock conference, the Methodist Church. Little Rock: Epworth; 1953.

3782 Baugh, Stanley T., comp. History of the First Methodist Churches including Official Directory and Membership Roll. Prescott: The Picayune; 1943.

3783 Bearden, Robert E. L. "The Romance of Arkansas Methodism". FLASH; March 1957; VII: 1-12.

3784 Beem, Mrs. Raymond. "History of the Malvern Seventh-Day Adventist Church". HERHS; 1979; VI: 93-96.

3785 "Beginnings of the Christian Church". FLASH; January 1960; X: 27-28.
Note: Disciples of Christ.

3786 Belfrage, Cedric. South of God. NY: Modern Age Books; 1941.
Note: Biography of Claude Williams, minister and labor agitator.

3787 Bergschneider, Myrtle. "History of the First Baptist Church in Gillett". GrPHB; April 1978; XXI: 26-27.

3788 Bettels, Marietta. "St. Joseph's Parish". FFF; Spring 1966; VIII: 2-17.

3789 Bischof, Marilyn M. "First Methodist Church". REC; 1964; V: 31-34.
Note: Hot Springs.

3790 "Bishops, Ministers, Clergymen and Preachers as shown in the U. S. Census Records of 1850-1860-1870-1880, Pulaski County, Arkansas". PCHR; March 1969; XVII: 11-14.

3791 Bizzell, David. "List of Bishops, Ministers, Clergyman and Preachers as Shown in the U. S. Census Records of 1850-1860-1870-1880, Pulaski County, Arkansas". PCHR; June 1964; XII: 28-29.

3792 Bradford, Gene. "Barton Baptist Church". PhCHQ; June 1976; XIV: 27-29.

3793 Bradford, Gene. "Early Revivals". PhCHQ; June 1979; XVII: 23-27.

3794 Brewer, Martha R. "A History of Presbyterians in Fayetteville". FLASH; August 1979; XXIX: 11-14.

3795 Brief History of Saint John's Parish, Fort Smith, Arkansas from 1859 to 1909. Fort Smith: NP; 1909.
Note: Very brief (6 p.).

3796 Brinkley, Ark. Bicentennial Committee. History of Our Churches, Brinkley, Arkansas, 1776-1976. Brinkley: The Committee; 1976.

3797 Brock, Virginia B. "Presbyterianism in Arkansas". PCHR; September 1963; XI: 47-49.

3798 Brogdon, Martha. History of Salem Lutheran Church, Springdale, Arkansas 1876-1976. Fayetteville: Clifco Print.; 1976.

3799 Brooks, Juanita. The Mountain Meadows Massacre. Stanford: Stanford University Press; 1950.
Note: Account of an event which happened to Arkansas emigrants in 1857.

3800 Brown, Patricia A. "New Salem Methodist Church [Garland County]". REC; 1968; IX: 109-110.

3801 Bryant, Alice L., comp. St. Paul United Methodist Church, 1955-1977: Twenty-two Years of Faith-Prayer-Sacrifice. Jonesboro: St. Paul UMC; 1977.

3802 Buhler, Henry F. Illustrated History and Roster of Capitol View Methodist Epsicopal Church, South, Third and Pulaski Streets. Little Rock, Arkansas. NP: NP; 1915.

3803 Bullock, Floyd. "The Fairview United Methodist Church". OCHQ; September 1972; IV: 15-18.

3804 Campbell, Arthur. "The All Souls Community Church at Scott, Arkansas". PCHR; December 1966; XIV: 49-55.

3805 Cantrell, Ellen M., comp. The Annals of Christ Church Parish of Little Rock, Arkansas, from A. D. 1839 to A. D. 1899. Little Rock: Arkansas Democrat Co.; 1900.
Note: Episcopalian history.

3806 Carnell, Mrs. Hiram F. "Tuck's Chapel". BCP; November 1957; III: 4-11.

3807 Carter, Deane G. Methodists in Fayetteville, 1832-1968. Fayetteville: United Methodist Church; 1968.

3808 The Catholic Missions of North-East Arkansas; From their Opening in 1868 to the Fire Which Destroyed the Church, Convent and Rectory of Jonesboro, May the 16th, 1896. St. Louis: Amerika [sic] Printing House; 1896.
Note: A short (36 p.) account.

3809 Caylor, John. First Baptist Church, Little Rock, Arkansas, 1858-1965; A Century of Witnessing. NP: NP; 1965?.

3810 Centennial History of Danville Methodism, 1872-1972. Danville?: NP; 1972.

3811 "A Century at St. Mary's". REC; 1969; X: 36-64.
Note: Catholic Church in Hot Springs.

3812 A Century of Growth, Saint Scholastica's Church, Schoal Creek, Arkansas, 1878-1978. NP: NP; 1978?.

3813 Cheathem, Rosalie M. "The First Presbyterian Church". PCHR; Spring 1979; XXVII: 5-10.
Note: Little Rock.

3814 Chupet, Elizabeth S. "A Biography of James Perry McConnell: My Grandfather, A Pioneer Minister". SH; July 1977; XV: 25-32, 40.

3815 "Church Directory 1872-1873". PCHR; December 1961; IX: 56.

3816 "Church History". CCHQ; March 1964; IX: 1-18: June 1964; IX: 1-20; September 1964; IX: 1-16.

3817 "The Church of Christ at Grubbs". SH; April 1966; IV: 4-5.

3818 The Church of Saint Patrick, 1880-1980. North Little Rock, Arkansas. NP: NP; 1980.

3819 "Church Record of the Church of Christ". OCHQ; September 1978; X: 12-17.

3820 Clark, J. T. "History of New Salem Baptist Church". RIV; Winter 1977; V: 36-37.

3821 Clayton, B. Paul. "Conway Baptist Church". FFF; August 1960; II: 8-11.

3822 Cline, Mrs. Frank. "White Plains Baptist Church". REC; January 1962; I: 34-38.

3823 Cline, Inez E. "Church Histories". REC; 1970; XI: 107-111.

3824 Cline, Inez E., ed. "Smith Creek Church Minutes". REC; 1970; I: 114-127.

3825 Cline, Inez E. "White Plains Church and School". REC; 1964; V: 99-137.

3826 "Combined Directory of the Churches of Helena, Arkansas: Issued June 1, 1926". PhCHQ; June 1975; XIII: entire issue.

3827 Couch, Grace D. "A History of Pullman Heights United Methodist Church, Hot Springs National Park, Arkansas, 1884-1976". REC; 1977; XVIII: 79-88.

3828 Curtis, Carolyn H. "History of the First Episcopal Church, South, of Helena, Arkansas". PhCHQ; December 1964; III: 21-27.

3829 Daugherty, Jewel H. "A History of the First Methodist Church of Newport, Arkansas". SH; January 1967; V: 13-16.

3830 Davis, Sabra A. "History of the Methodist Church of Siloam Springs, Arkansas". BCP; July 1959; IV: 5-11.

3831 Davies, S. W. "Early History of Cotton Plant Presbyterian Church". RIV; Winter 1973; I: 26-32.

3832 Dawson, Virgie. "The Beginning of the Marked Tree Methodist Church". CrCHQ; Spring 1980; XVIII: 11-16.

3833 Delanglez, Jean. The French Jesuits in Lower Louisiana, 1700-1763. Washington, DC: Catholic University of America; 1935.

3834 Dew, Lee A. "Founding of the Catholic Parish of Jonesboro". CrCHQ; Spring 1968; VI: 14-21.

3835 Dorough, Mrs. William T.; Mrs. Clark Young, comp?. History of Primrose Methodist Church, 1867-1967. NP: NP; 1967?.

3836 Dorough, Mrs. W. T. "Primrose Methodist Church and Community". PCHR; September 1964; XII: 35-37.

3837 Doyle, J. G. Two Years on a Chapel Car. Boston: American Baptist Publication Society; 1898.

3838 Dreidel, E. M. "Temple Meir Chayim: A Century Old Need". DCAHS; Spring 1978; IV: 29-35.

3839 Durwood, Rinda. "Easter Sunrise Service, Hot Springs National Park, Arkansas". REC; 1970; XI: 41-55.

3840 Edens, Bonnie L. "History of Park Place Baptist Church, Hot Springs, Arkansas". REC; 1979; XX: 50-81.

3841 Edens, Bonnie L. "What is Kosher?". REC; 1980; XXI: 88-93.
Note: Jewish restaurants and hotels in Hot Springs.

3842 Elfter, James G. "History of 'Zoodochos Peghee'". REC; 1966; VII: 88-90.
Note: Greek Orthodox church in Hot Springs.

3843 Elliott, Charles. "The Story of Anthony Bewley, Methodist Preacher, Charged With Being an Abolitionist". FLASH; October 1960; X: 15-26.

3844 Eubanks, Evelyn K. Out of the Fire; The Story of Pike Avenue Baptist Church, North Little Rock, Arkansas. NP: Privately printed; 1980.

3845 Evans, W. F. "Moral & Religious". OCHQ; December 1976; VIII: 16-17.
Note: Camden churches.

3846 "Excerpts from the Diaries and Letters of Reverend Otis Hackett from the Files of St. John's Episcopal Church, Helena, Arkansas". PhCHQ; Summer 1962; I: 23-48.

3847 Fagala, Lillian. "Excerpts from 'Our First 100 Years - First Baptist Church of Cave Springs". BCP; Fall 1980; XXV: 64-67.

3848 Fakes, T. J. "'And Some Seed Fell on Stony Ground;' St. Paul's Episcopal Church at Augusta". RIV; Summer 1978; VI: 2-13.

3849 Feathers, Tom. "History of the Spring Valley Baptist Church, 1848-1922". FLASH; April 1955; V: 25-34.

3850 Finch, Mrs. Joseph E. "Social Hill Methodist Church Has Very Interesting History". HERHS; 1970; I: 155-164.

3851 First Christian Church, Fort Smith, Arkansas, Ninetieth Anniversary, 1854-1944.... Fort Smith: NP; 1944.

3852 "First Presbyterian Church, Camden, Arkansas (1852-1977)". OCHQ; June 1978; IX: 2-4.

3853 Fletcher, Philip C. Illustrated History of Winfield Memorial Methodist Church, South,...Little Rock, Ark.... Little Rock: NP; 1910.

3854 Fletcher, Philip. "'The Story of My Heart'". FLASH; June 1962; XII: 23-29.
Note: Account of Rev. Fletcher's four years service as pastor of Fayetteville's Central Methodist Church, 1904-1908.

3855 Fletcher, Philip C. The Story of My Heart. San Antonio: Alamo Printing Co.; 1929.
Note: Memoirs of an important Methodist minister.

3856 Flippo, Evelyn ; Darlene Flippo. "Powhatan Methodist Church History". LCHQ; Winter 1979; II: 5-8.

3857 Floyd, Ann. "The Beginning". REC; 1974; XV: 76-82.
Note: Early history of Assembly of God denomination.

3858 Foreman, L. D.; Alta Payne, ed. and comp. The Life and Works of Benjamin Marcus Bogard. Little Rock: Seminary Press; 1965-1967; 3 vols.
Note: Materials relating to prominent Baptist.

3859 Foster, Tom. The Week the Town Closed Up. Malvern: NP; 1973.
Note: Story of a modern revival at Malvern.

3860 Foster, Mrs. Winston. "The Trenton Baptist Church Today". PhCHQ; September 1977; XV: 49-51.

3861 Foulk, Elmo; Lois Moss. "Mount Olive United Methodist Church History". JCHSJ; October 1975; I: 5-9.

3862 Freeman, Amanda. "History of Roanoke Baptist Church, 1868-1975". REC; 1975; XVI: 33-34.

3863 Gallagher, Mary M. 100 Years of St. Mary's Church, Altus, and Its Mission, St. Matthew's Coal Hill. Fort Smith: Vonder Heide Print. & Litho.; 1979.
Note: Includes a reprint of Father Placidus Oeschle, "Historical Sketch of the Congregation of Our Lady of Perpetual Help at Altus, Arkansas," originally published in 1930.

3864 Gardner, Julia M. "Early Churches of Pope County". AVHP; 1958; (No. 17): 1-12.

3865 Gibbs, Josiah F. The Mountain Meadows Massacre. Salt Lake City: Salt Lake Tribune Publishing Co.; 1910.
Note: Mormon slaughter of Arkansas emigrants.

3866 Goodspeed, Weston A. "1903 Religions Census". PCHR; September 1975; XXIII: 58-59.

3867 Goodwin, Jane A. "Elder John H. R. G. Gardner". SH; April 1976; XIV: 25-32.

3868 Greathouse, B. H. "The Church at Elm Springs". FLASH; November 1956; VI: 21-23.

3869 Greathouse, B. H. "Reminiscences of B. H. Greathouse". FLASH; May 1976; XXVI: 45-47.
Note: Minister, Washington County.

3870 "Growth of Rogers Church". BCP; August 1956; I: 28-30.

3871 Guy, Francis J. "The Catholic Church in Arkansas: 1542-1843". Master's thesis: Catholic University of America; 1932.

3872 Hale, Ralph. "Gravel Avenue United Methodist Church, 1887-1972". REC; 1972; XIII: 39-49.

3873 Hamblen, Temperance (Tempie) T. "Walnut Grove Church". FLASH; February 1952; II: 13-14.

3874 Hare, Jewel. Old Mount Zion. Vanndale: Privately printed; 1957.
Note: Account of Mount Zion Methodist Episcopal Church.

3875 Harrison, Helen. "History of the Antioch Church". WCH; October 1967; V: 87-91.

3876 Harrison, Helen. "An Old Time Gospel Preacher". WCH; October 1964; III: 3-7.

3877 Heaton, Lee W. "History of St. Paul's Parish". SH; July 1966; IV: 19-24.

3878 Hicks, Mildred. "Lebanon Church Organized 1852". LCHQ; Spring 1981; IV: 11-17.

3879 Hilton, Burlene. "Last Area Circuit Rider". FLASH; May 1972; XXII: 7-8.
Note: Pertains to Rev. Nathan D. Hanks, Jr.

3880 Hinson, E. Glenn. A History of Baptists in Arkansas, 1818-1978. Little Rock: Arkansas State Convention; 1979.
Note: A good overview.

3881 Historical Records Survey, [comp.]. Inventory of the Church Archives of Arkansas. Church of Christ, Scientist. Little Rock: Arkansas Historical Records Survey; 1941.
Note: WPA project, reproduced from type-written copy.

3882 "History of the Catholic Church, Newport". SH; April 1964; II: 3-4.

3883 The History of Catholicity in Arkansas from the Earliest Missionaries Down to the Present Time. Little Rock: Guardian; 1925.

3884 History of the Christian Church, 1876-1938, Harrison, Arkansas. NP: NP; 1938?.

3885 A History of the Churches of the Washington-Madison Baptist Association by the Historical Committee of the Association. Fayetteville: NP; 1971.

3886 "History of Fayetteville Church". FLASH; May 1959; IX: 48-49.

3887 "History of Fifty Years". PhCHQ; September 1976; XIV: 38-45.
Note: Regarding the Baptist Church of Helena.

3888 "A History, First Baptist Church, Batesville, Arkansas". ICC; April 1974; XIX: 2-50.

3889 "History of First Baptist Church, Dumas, Arkansas". DCAHS; Summer 1979; V: 54-57.

3890 "History of Lutheranism (Missouri Synod) in Sebastian County, Arkansas". FSHSJ; April 1981; V: 3-11.

3891 History of Methodism in Fayetteville, Arkansas, 1832-1907. Fayetteville: Review Publishing Co.; 1907.

3892 "History of Oak Grove United Methodist Church". LCHQ; Summer 1981; IV: 19-20.

3893 The History of Presbyterianism in Arkansas, 1828-1902. Little Rock: Press of the Arkansas Democrat Co.; 1902.

3894 "History: Salem Baptist Church". PhCHQ; September 1977; XV: 30-32.

3895 "History of the Shiloh Baptist Church". FLASH; July 1965; XV: 21-24.

3896 "History of St. Paul's Episcopal Church". FLASH; May 1966; XVI: 41.

3897 History of the Surrounded Hill Church of Christ, 1850-1978. Newport: James Logan Morgan; 1978.

3898 Hockle, Henrietta. Catholic Schools in Arkansas: A Historical Perspective, 1838-1977. NP: NP; 1977.
Note: A bound copy of an independent study paper done at Arkansas State University.

3899 Holweck, F. G., ed. "The Arkansas Mission Under Rosati". JCHQ; (No. 3); 1974; V: 11-37.
Note: Early Catholic mission.

3900 Holweck, F. G., ed. "Father Beauprez' Letters". JCHQ; (No. 2); 1974; V: 19-37.

3901 Howard, Guy. Walking Preacher of the Ozarks. NY: Harper & Brother; 1944.

3902 Huddleston, Duane. "Early Religious Activities in Independence County, 1816-1836". ICC; July 1970; XI: 8-41.

3903 Huddleston, Joe. "Harvey's Chapel Baptist Church [Garland County]". REC; 1968; IX: 111-112.

3904 Hudgins, Mary D.; Nancy Buitt. "Centennial at the Bicentennial: First Presbyterian Church, 100 Years". REC; 1976; XVII: 1-16.

3905 Hudgins, Mary D. A Thumbnail History of the First Presbyterian Church, Hot Springs. Hot Springs: NP; 1951.

3906 Hughes, Willard D. A Study of the Kelleyites. Little Rock: Missionary Baptist Seminary; 1977.
Note: Study of an Arkansas religious leader.

3907 Illustrated History of First Methodist Church, South...Little Rock.... Little Rock?: NP; 1923.

3908 Irby, Lena. "He's Been Preaching Since 1900". REC; 1972; XIII: 91-93.
Note: From Montgomery Co. News, December 2, 1971 re: Rev. J. P. Emery, Story, AR.

3909 "An Irish Catholic's Mission to Arkansas". PhCHQ; September 1966; IV: 25-27.

3910 Ivy, Julia. "The Early History of the First Baptist Church of Grubbs". SH; October 1966; IV: 7.

3911 James, Merrellyn S. "Palestone Baptist Church, 1862-1900". ClCHQ; Fall 1974; I: [no pagination].

3912 Jewell, Horace. History of Methodism in Arkansas. Little Rock: Press Printing Co.; 1892.

3913 Justiss, William B. "The Black Robes of Arkansas: Jesuit Missionaries and Arkansas Post, 1673-1758". PCHR; June 1974; XXII: 31-41.

3914 Karnes, Bernice. "Organization of the Christian Church at Mineral Springs". FLASH; August 1961; XI: 73-74.

3915 Karnes, Bernice. "Record of the Christian Church at West Fork". FLASH; February 1961; XI: 39-42.

3916 Kennedy, B. H. "Hunter Baptist Church". RIV; Winter 1977; V: 29-32.

3917 Key, Ellen. "The First Methodist Church in Searcy". WCH; October 1964; II: 4-8.

3918 Kilgore, Elias G. Trials and Triumphs of a Young Preacher.... Nashville: Publishing House of the M. E. Church, South, Smith & Lamar, agents; 1916.
Note: Author preached in Arkansas.

3919 King, John C. Jr. "History of the First Presbyterian Church of Helena, Arkansas". PhCHQ; September 1964; III: 15-19.

3920 Kirby, W. A. The Drummer Boy of the Ozarks, or Sketches in the Life of Ben Elder. NP: NP; 1895.

3921 Kirkman, Dale P. "The First Baptist Church of Helena, Arkansas vs. the United States". PhCHQ; September 1979; XVII: 30-34.

3922 Kittrell, Mrs. John B. "The Augusta Methodist 'Old Church'". RIV; Winter 1977; V: 33-35.

3923 Kittrell, Mrs. John B. One Hundred and Twenty Years; History of the Augusta Methodist Church, 1851 to 1971. Augusta: United Methodist Church; 1972.

3924 Knight, Jewell H. "The History of White Hall United Methodist Church". RIV; Spring 1977; V: 25-26.

3925 Knox, Mrs. Joe. "The History of the First Baptist Church in Searcy". WCH; April 1964; II: 13-16.

3926 [Kuntz, Eddie]. "First Baptist Church: Anchorage, Alaska". REC; 1970; XI: 36-40.
Note: Federalized Hot Springs National Guard troops establish a Baptist Church in World War II Alaska.

3927 Larson, Axel L. "Westminster Presbyterian Church". REC; 1964; V: 53-65.

3928 Larson, Axel L. "Westminster Presbyterian Church, 1903-1964". REC; 1978; XIX: [161-171].

3929 Lauro, Joseph; Arthur Orrmont. Action Priest; The Story of Father Joe Lauro. NY: Morrow; 1971.

3930 Lavender, Tom. "150 Years of the Mt. Comfort Presbyterian Church". FLASH; May 1980; XXX: 1-4.

3931 Leach, W. J. "The Cobbite Story". WCH; January 1966; IV: 2-5.
Note: Story of religious fanatics near Searcy in 1876.

3932 Lemke, W. J. "Baptist Associations of Northwest Arkansas". FLASH; April 1964; XIV: 11-30; July 1964; XIV: 19-26; October 1964; XIV: 15-20.

3933 Lemke, W. J. "Old Record Book Has Recorded 121-Year History of White River Congregation of Cumberland Presbyterian Church". FLASH; April 1952; II: 6-9.

3934 Lemke, W. J. "Shiloh Primitive Baptist Church". FLASH; April 1965; XV: 19-28.

3935 Lemke, W. J. "The Records of Shiloh Baptist Church". FLASH; October 1965; XV: 33-36; November 1965; XV: 9-12; February 1966; XVI: 23-26; May 1966; XVI: 17-18.

3936 Leslie, James W. "First Presbyterian Church". JCHQ; Winter 1970; II: 5-11.

3937 Levitt, Sam. "A History of Temple Israel, Jonesboro, Ark.". CrCHQ; Summer 1965; III: 7-12.

3938 Lindley, Helen C. "The Old Philadelphia Church". ICH; January 1974; V: 1-6.
Note: History of oldest church in Izard County.

3939 Logan, Roger V. History of the North Arkansas Baptist Association. Harrison: The Association; 1978.

3940 Longstreth, Lucille. "Highland Heights Presbyterian Church". PCHR; December 1974; XXII: 68-72.
Note: Associate Reformed Presbyterian denomination.

3941 Lucey, J. M. "The Catholic Church in Arkansas". In Publications of the Arkansas Historical Association. Fayetteville: AHA; 1908; II: 424-461.

3942 Luckett, Robert L. "History of Trinity Episcopal Church". WCH; July 1974; III: 60-65.

3943 Lynch, Bobbie B. "The Regular Baptist Church at Shiloh". FLASH; May 1976; XXVI: 25-32.

3944 McAdams, Virginia, et al. "A History of St. Paul's Episcopal Church of Batesville". ICC; January 1960; I: 30-40.

3945 McCaskey, Charles. "A History of the Cumberland Presbyterian Church in Arkansas from the Consolidation of Synods in 1884 to the Organic Union of the Cumberland Presbyterian Church and the Presbyterian Church U. S. A. in 1906". B. D. thesis: Memphis Theological Seminary; 1966.

3946 McCleary, Mrs. Emory A. First United Methodist Church, Hot Springs, Arkansas; A History. Hot Springs: Muncrief-Wheeler; 1974?.

3947 McConnell, F. M. "The Primitive Baptist Church on Middle Fork". FLASH; May 1966; XVI: 33.

3948 McCracken, Lloyd. "The Methodist Church in Arkansas, Craighead County and Jonesboro". CrCHQ; Autumn 1976; XIV: 16-19.

3949 McCulloh, Park. "The History of the Cumberland Presbyterian Church in White County and Searcy". WCH; April 1964; II: 7-9.

3950 McCully, Audrey W. "A Parish History of St Luke's Episcopal Church". REC; 1971; XII: 44-77.

3951 McCully, Mrs. C. T., [comp.]. "Through the Years with the Marvell Presbyterian Church". PhCHQ; June and September 1980; XVIII: 39-44.

3952 McDonald, Erwin L. Across the Editor's Desk: The Story of the State Baptist Papers. Nashville: Broadman Press; 1966.
Note: Author edited the major Baptist paper in Arkansas.

3953 McDonald, Erwin L. "A Moral Briar Patch: Religion in Pulaski County". PCHR; June 1974; XXII: 23-30.

3954 McDonald, Margaret S. White Already to Harvest: The Episcopal Church in Arkansas, 1838-1971. Sewanee, TN: Episcopal Diocese of Arkansas at the University Press of Sewanee; 1975.
Note: One of the longer and better church histories.

3955 McGaughy, J. P. "Sketches: The 1920's and 1930's at Trinity Church". JCHQ; (No. 4): 1981; IX: 12-14.

3956 McGuire, Lynn. The Country Church. NP: Baxter County Historical Society; 1979?.
Note: Study of Baxter County churches.

3957 McKinney, Wanda L. "Elder John S. Isbell". SH; October 1976; XIV: 17-22.

3958 McPherson, Alexander. A Brief History of Liberty Association from 1845 to 1920. NP: NP; 1920?.

3959 McPherson, Alexander. A Brief history of Red River Baptist Association. Arkadelphia: NP; 1927.

3960 McPherson, Alexander. A History of Greenbrier Baptist Association from 1884 to 1926. Conway: NP; 1926?.

3961 Malnar, Mrs. Leo. "The Catholic Church in McGehee". DCAHS; Spring 1977; III: 47-50.

3962 "Marble Missionary Baptist Church Minutes". REC; September 1963; I: 31-57.
Note: 1848-1889 with considerable detail.

3963 Martin, Amelia. "St. Patrick's Church and Church of the Immaculate Conception". FSHSJ; September 1978; II: 49-52.

3964 Martin, Grace H. "History of First Presbyterian Church, Searcy". WCH; July 1964; II: 14-17.

3965 Massey, Annie. History of the Women's Missionary Union Auxiliary to the Arkansas Baptist State Convention for the First Twenty-Five Years of Its Organization. Little Rock: H. G. Pugh Printing Co.; 1913.

3966 Mast, Lucille. "A Short History of the Cumberland Presbyterian Church at Prairie Grove". FLASH; February 1978; XXVIII: 47.

3967 May, J. L. "History of the Newport Church of Christ; Holden Avenue". SH; October 1970; VIII: 23-32; January 1971; IX: 33-39.

3968 Mays, Minnie. A History of the First Baptist Church, Pocahontas, Arkansas, 1900-1975. Walnut Ridge: Southern Baptist College; 1975.

3969 Medaris, Robert C. Historical Sketch of the Mt. Zion Baptist Church, Greene County, Ark. Also a Short Historical Sketch of Mt. Zion Baptist Association. Jonesboro: NP; 1927.

3970 Meek, James H. "History of First Presbyterian Church". OCHQ; December 1975; VII: 11-14.

3971 "Midway Presbyterian Church". PhCHQ; June and September 1980; XVIII: 45-49.

3972 Millard, H. Doyle. First United Methodist Church, Mulberry, Arkansas; A History. Mulberry: Privately printed; 1970.

3973 Miller, Lee. "Foul Ball: The Religious Response to the Blue Law Controversy in Arkansas in the 1920's". OHR; Spring 1979; VIII: 31-42.

3974 Miller, William J. St. Luke's Church, Hot Springs, Arkansas. An Historical Sketch. Hot Springs?: NP; 1889.

3975 Mills, Margie I. "History of the Elaine United Methodist Church: 1914-1980". PhCHQ; December 1980-March 1981; XIX: 64-72.

3976 "A Miracle of Faith and Belief: History of National Park Christian Church". REC; 1973; XIV: 64-70.

3977 Mitchell, W. S. "Trinity Episcopal Cathedral". PCHR; June 1958; VI: 19-26.

3978 "The Monastery in the Mountains". LRSB; October 1906; I: No pagination.
Note: Seven pages on Subiaco, including an excellent photo of "the abbot".

3979 Moore, H. P. "History of Mt. Bethel Presbyterian Church (U. S.)". FLASH; August 1970; XX: 1-14.

3980 Moore, James W. "Rev. J. W. Moore's Early Days in Arkansas". PCHR; September 1972; XX: 36-42.

3981 Morgan, Asa S. "Founding of Presbyterianism in Southwest Arkansas". In Publications of the Arkansas Historical Association. Fayetteville: AHA; 1908; II: 237-253.

3982 Morgan, Boyd E. Arkansas Angels. Paragould: College Bookstore & Press; 1967.

3983 Morgan, James L. "A Brief History of the Surrounded Hill Church of Christ". SH; July 1977; XV: 33-36.

3984 Morgan, James L. "Establishment of the Augusta Presbyterian Church". SH; October 1964; II: 17.

3985 Morgan, James L. "Hickory Grove Church and School". SH; April 1977; XV: 3-8.

3986 Morgan, James L. "History of the East Black River Association of Free Will Baptists: 1891-1896". SH; January 1977; XV: 3-16.

3987 Morgan, James L. History of the East Black River Association of Free Will Baptists, 1891-1896. Newport: Jackson County Historical Society; 1977.

3988 Morgan, James L. "The Jacksonport Presbyterian Church". SH; January 1970; VIII: 35-36.

3989 Morgan, James L. "Litchfield Presbyterian Church". SH; July/October 1969; VII: 31-33.

3990 Morgan, James. "Mount Hope Brethren Church at Pennington". SH; January 1966; IV: 29-30.

3991 Morgan, James L. "Newport Presbyterian Church". SH; July 1970; VIII: 6-7.

3992 Morgan, James L. "Organization of the White River Valley Baptist Association". SH; January 1976; XIV: 27-34.

3993 Morgan, James L. "Religious Developments in Jackson County, Arkansas: A Survey". SH; January 1971; IX: 27-31.

3994 Morrow, Hubert W. Founded on the Rock; A History of the Organization and Growth of the Cumberland Presbyterian Church, Calico Rock, Arkansas. Calico Rock?: NP; 1949?.

3995 Morton, Hugh D. A History of Dardanelle Baptist Association (1851-1931), Russellville Baptist Association (1880-1931), and Dardanelle-Russellville Baptist Association (1931-1966). Russellville: Privately printed; 1966.

3996 Morton, Hugh D. A History of the First Baptist Church, Russellville, Arkansas, 1870-1965. Walnut Ridge: Southern Baptist College Press; 1965.

3997 Morton, Hugh D. A History of the White River Baptist Association. Salem: Salem Headlight; 1954.

3998 Neal, William. "A Brief History of Missionary Baptist[s] in Izard County". ICH; April 1976; VII: 2-24.

3999 Nelson, Grace B. "Davidson Camp Ground and Camp Meeting". CkCHQ; Spring 1981; [No volume number given]: 1-16.

4000 Newman, Clyde R. One Hundred Years, 1873-1973; A History of the Methodist Church in Harrison, Arkansas. Harrison: Times Publishing Co.; 1973.

4001 Newton, Tom. "First Baptist Church". FSHSJ; April 1982; VI: 34-40.

4002 100 years with First Baptist Church, Star City, Arkansas. NP: NP; 1973?.

4003 Our Heritage, 1874-1974 -- 100 Years -- "Built to the Glory of God". NP: NP; 1974?.
Note: History of the First United Methodist Church, Hope, AR.

4004 Our Lady of Perpetual Help Church, St. Mary's Parish, St. Vincent, Arkansas. Morrilton: Poindexter Printing & Office Supplies; 1980.

4005 Paisley, H. L., ed. Centennial History of Presbyterianism (U. S.) in Arkansas. NP: NP; 1954.

4006 "Park Grove Baptist Church: Short History". PhCHQ; September 1977; XV: 53-54.

4007 "Pastors of the Cane Hill Cumberland Presbyterian Congregation". FLASH; November 1966; XVI: 5-7.

4008 Patton, J. Fred. "First United Methodist Church". FSHSJ; December 1977; I: 81-84.

4009 Payne, Ruth. "Early Preachers and Their Problems". FLASH; August 1977; XXVII: 13-15.

4010 Payne, Ruth. "History of the Baptist Church in Lincoln Vicinity". FLASH; July 1963; XIII: 13-14.

4011 Pearce, Mrs. Hubert E. "First United Methodist Church: Bentonville". BCP; Spring 1975; XX: 49-52.

4012 Perry, Elizabeth C.; F. H. Roy. "The Rabbi and Clarence Darrow". PCHR; Summer 1980; XXVIII: 2-3.
Note: Rabbi Ira E. Sanders.

4013 Pierson, Benjamin H. "A Cane Hill Pioneer Preacher". FLASH; February 1967; XVII: 11-14.

4014 Pike, Freddie R. "A History of the Cadron Ridge Baptist Church". FFF; Winter 1967; IX: 97-108.

4015 "The Presbytery of Washburn". FLASH; May 1959; IX: 47-48.

4016 Presley, Mrs. Leister E. "More Activities of Reverend Cobb". WCH; January 1967; V: 14-16.

4017 "The Primitive Baptist Church on Middle Fork". FLASH; May 1967; XVII: 41-42.

4018 Pulliam, Jerry A. "Brief History of Greenbrier's Methodist Congregation". FFF; Winter 1977; XIX: 63-74.

4019 Pyeatt, Mrs. J. H. "81 Years of Missionary Activity: The Cane Hill Missionary Society". FLASH; March 1958; VIII: 17-19.

4020 Pye, Lila W. Baptist Trails in Arkansas. Little Rock: Woman's Missionary Union, Arkansas Baptist State Convention; 1930?.

4021 Pye, Lila W. The Yield of the Golden Years, A History of the Baptist Woman's Missionary Union of Arkansas...1888-1938. NP: NP; 1938.

4022 Pye, Mrs. W. D. Hands Across the Sea, Biographical Sketches of Missionaries. Little Rock: Baptist Woman's Missionary Union of Arkansas; 1935.

4023 Pyle, Edith. "Rev. B. F. Holdford". SH; July 1976; XIV: 33-35.

4024 Ragland, Nathaniel M. A History of the First Christian Church, Fayetteville, Arkansas. Fayetteville: NP; 1925?.

4025 Reed, Nathaniel. The Life of Texas Jack, Nathaniel Reed is my Christian Birth Name, 41 Years Trusting in God. Tulsa: Tulsa Printing Co.; 1936.

4026 Reitzammer, Mrs. L. P. "St. Clement's Episcopal Church". DCAHS; Number 1; 1976; II: 23-27.

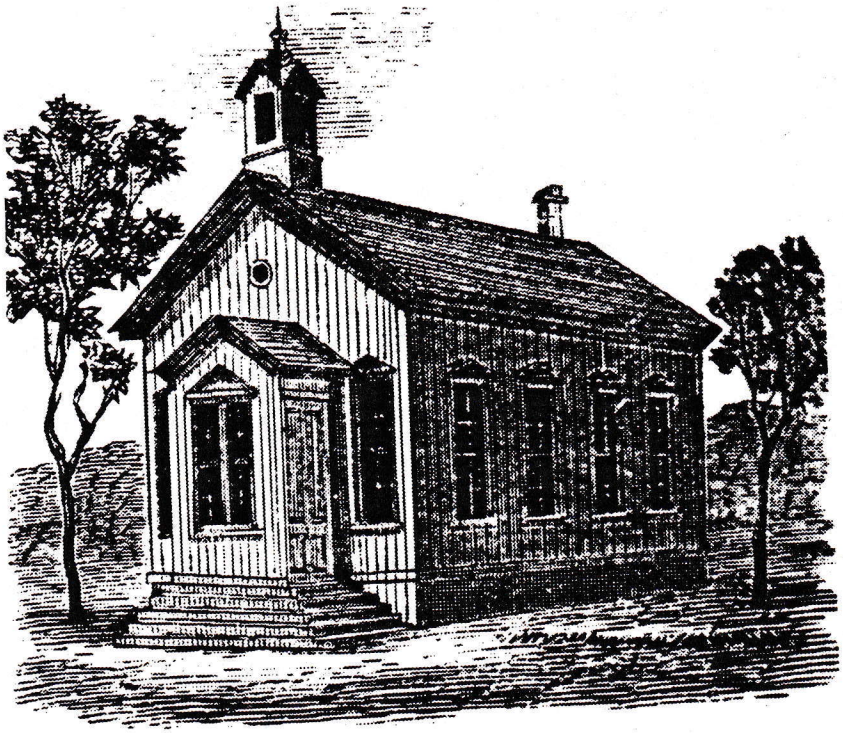

4027 "The Rev. N. M. Ragland Tells of First Episcopal Church". FLASH; May 1958; VIII: 31-32.

4028 Rice, Kathryn D. A History of the First United Methodist Church in Little Rock, Arkansas, 1831-1891. Little Rock: Parkhurst-Eaton; 1980.
Note: An excellent piece of work.

4029 Riddle, C. E. "History of the First Baptist Church". HER; October 1972; XVI: 12-14; January 1973; XVI: 11-16; April 1973; XVI: 20-26.
Note: Van Buren.

4030 Riggin, J. H.; W. F. Evans. Lest We Forget; or, Character Gems Gleaned from South Arkansas. Pine Bluff: Norton-Vail Printing Co.; ND; reprinted, Easley, SC: Southern Historical Press; 1978; ND.
Note: Clerical stories.

4031 Roberts, Roy W. The First Christian Church, Fayetteville, Arkansas; One Hundred Twenty Five Years of Discipleship, 1848-1973. Fayetteville: NP; 1973.

4032 Robinson, Corinne H. "The First Baptist Church of Conway, Ark". FFF; Winter 1971; XIII: 89-113.

4033 Rogers, James S. History of Arkansas Baptists. Little Rock: Arkansas Baptist State Convention; 1948.

4034 Rogers, John. "Organization of Christian Church in Fayetteville 1848". FLASH; February 1959; IX: 19-20.

4035 Rogers, Silas W. The Radiant Philip Cone Fletcher. Cedar Rapids, IA: Torch Press; 1923.
Note: Biography of a leading Methodist minister.

4036 Rosenzweig, Mrs. Joseph. "House of Israel". REC; 1970; XI: 65-76.
Note: Reformed Jewish congregation founded in 1875.

4037 Ross, Margaret S. Early Camp Meetings of Faulkner County. Conway: NP; 1950.

4038 Ross, Margaret S. "A Sketch of Congregation B'Nai Israel". PCHR; March 1956; IV: 3-7.

4039 Rothrock, Thomas. "Acts of Liberty Church: 1870". FLASH; July 1954; IV: 3-13.

4040 Rothrock, Thomas. "Early Church Records: The Shady Grove Baptist Church of Christ". FLASH; March 1958; VIII: 29-36.

4041 Rothrock, Thomas. "Fifty-one Years with the New Hope Missionary Baptist Church". FLASH; November 1957; VII: 33-38.

4042 Rothrock, Thomas. "The First Baptist Church of Cave Springs". BCP; Fall 1973; XVIII: 15-23.

4043 Rothrock, Thomas. "The First Baptist Church of Springdale". FLASH; May 1970; XX: 1-16.

4044 Rothrock, Thomas. First Baptist Church, Springdale, Arkansas; 100 Years, 1870-1970. Springdale: Privately printed; 1971?.

4045 Rothrock, Thomas. "Friendship Church's First Half Century". FLASH; March 1956; VI: 17-29.

4046 Rothrock, Thomas. "Johnson Baptist Church's First Half Century". FLASH; June 1962; XII: 1-18.

4047 Rothrock, Thomas. "Memories of Grandview Union Sunday School". FLASH; October 1955; V: 27-28.

4048 Rothrock, Thomas. "Oak Grove Sunday School and Church". FLASH; July 1957; VII: 21-29.

4049 Rothrock, Thomas. "The Spring Creek Missionary Baptist Church During the 19th Century". BCP; January 1958; III: 16-20.

4050 Rothrock, Thomas. "There Were Many Churches Then". BCP; Spring 1974; XIX: 46-55.
Note: Benton County Baptist churches.

4051 Rothrock, Thomas. "Zion Methodist Church: A Partial History". FLASH; May 1968; XVIII: 25-28.

4052 "Rushing Memorial Methodist Church, Chidester, Arkansas: 1882-1955". OCHQ; December 1980; XII: 1-7.

4053 Rutherford, Mary. "The First Presbyterian Church". ICC; April 1960; I: 3-15.

4054 "St. John's Church, 1850--1950". OCHQ; September 1975; VII: 12-18.

4055 Sanford, Mitchell. "History of the Bay United Methodist Church and Some Associated Churches". CrCHQ; Summer 1969; VII: 7-10.

4056 Sayle, Mary G. "More Recollections of Central Church". PhCHQ; March 1969; VII: 31.

4057 Seamster, Alvin. "History of Twelve Corners Church". BCP; October 1967; XII: 76-81.

4058 Searcy, J. B., et al. "Educational Institutions, Churches and Benevolent Societies: Part II, Churches". In Publications of the Arkansas Historical Association. Fayetteville: AHA; 1906; I: 150-166.

4059 Sechler, Earl T. Our Religious Heritage; Church History of the Ozarks, 1806-1906. Springfield, MO: Westport Press; 1961.

4060 Sharp, Dorothy. 1876 - A Century of Faith - 1976. Harrison: First Christian Church; 1976?.

4061 Shea, John D. G. History of the Catholic Missions Among the Indian Tribes of the United States, 1529-1854. NY: P. J. Kenedy; 1882.
Note: Contains some information on missionaries at Arkansas Post.

4062 Sherman, William. A Brief Account of the Life of William Sherman (an autobiography). Fayetteville: Washington County Historical Society; 1955.
Note: Contains good information on the Methodist Church.

4063 Sherman, William. "Thornsberry, a Famous Old Methodist Camp Ground". FLASH; October 1952; II: 11-12.

4064 Sherman, William. "What You May Have Missed: Thornsberry, A Famous Old Methodist Camp Ground". FLASH; May 1973; XXIII: 45-47.

4065 Sloan, Eugene. "History of the First Presbyterian Church of Jonesboro, Arkansas". CrCHQ; Autumn 1965: 7-14.

4066 Smith, J. W. "History of the First Baptist Church: Marvell, Arkansas". PhCHQ; September 1977; XV: 17-19.

4067 Smith, Maggie. Great in the Company; The History of Benton County Southern Baptist Association. Siloam Springs: Simon Sager Press; 1982.

4068 "Some Bradley County Churches". BHV; Summer 1978; IV: 151-163.

4069 Souvenir of the Dedication of St. Agnes New Church, October 16, 1922. Mena: Star Printing; 1922?.

4070 Spore, Kenneth L. "A History of the First Methodist Church of Camden, Arkansas". OCHQ; June 1976; VII: 5-12.

4071 Spore, Kenneth L. A History of the First Methodist Church of Camden, Arkansas. Camden: Hurley Printing Co.; 1944.

4072 Standefer, Harry. "Revival Tabernacle, Crystal Springs". REC; 1976; XVII: 157-161.

4073 Storey, A. N. "The Story of Eli Lindsay Memorial Methodist Church at Jesup, Arkansas". CrCHQ; Autumn 1973; XI: 2-4.

4074 The Story of a Church, Across One Hundred Years. Fort Smith: NP; 1941?.
Note: First Methodist Church, Fort Smith.

4075 "The Synod of Arkansas". Presbyterian Survey; February 1957; XLVII: 30-32.

4107 Williams, Frank L. "Westminster Presbyterian Church, 1965-1978". REC; 1978; XIX: 172-197.

4108 Williamson, Lamar. ...And a Time to Laugh; Notes from the Pen of an Untamed Iconoclast. Jerry R. Tompkins, comp. and ed. Austin: Steck-Warlick Co.; 1969.
Note: Extracts from the sessional records of the First Presbyterian Church of Monticello.

4109 Wilson, J. O. "History of the Gentry Seventh-Day Adventist Church". BCP; Winter 1974-1975; XX: 24-25.

4110 Wilson, LeGrand J. History of a Southern Presbyterian Family. Richmond, VA: Whittet and Shepperson; ND.
Note: Relates to Alma, Arkansas area.

4111 Wilson, Michael L. "A History of the Church of Christ in Little Rock, Arkansas, 1900-1925". Master's thesis: Memphis, TN: Harding Graduate School of Religion; 1980.

4112 Winn, Robert G. "The Methodist Church in West Fork". FLASH; May 1980; XXX: 5-7.

4113 Wise, William. Massacre at Mountain Meadows. NY: Thomas Y. Crowell; 1976.
Note: Anti-Morman in analysis.

4114 Witsell, William P. A History of Christ Episcopal Church, Little Rock, Ark., 1839-1947. Little Rock: Christ Church Vestry; 1948.

4115 Wood, H. D. "Some Early Presbyterian History". FLASH; November 1966; XVI: 19-22.

4116 Wooten, Mrs. H. L. "Since 1930, First Baptist Church of Marvell". PhCHQ; September 1977; XV: 23-26.

4117 Wright, Ruth P. A History of McCrory Methodists, 1888-1976. NP: NP; 1976?.

4118 Wright, Ruth. "McCrory's First Church". RIV; Winter 1977; V: 20-22.

4119 Yeldell, Walter L. "History of the Second Baptist Church, Hot Springs". REC; September 1963; I: 14-15.

4120 Young, Mrs. C. M. "Catholic Church in Helena". PhCHQ; March 1967; V: 16-19.

4121 York, Thomas L. And Sleep in the Woods: The Story of One Man's Spiritual Quest. Garden City, NY: Doubleday; 1978.
Note: Story of an Arkansas draft resister during the Vietnamese war.

4122 Zilbergeld, Nancy; Nancy Britton. "The Jewish Community in Batesville, Arkansas, 1853-1977". ICC; April 1980; XXI: 2-32.

Also see the Arkansas Historical Quarterly index.

XV.

SCIENCE AND MEDICINE

4123 Abington, E. H. Back Roads and Bicarbonate. NY: Vantage Press; 1955.
Note: Also includes stories of his long political career.

4124 Agnes, Sister M. "Saint Bernard's Hospital". CrCHQ; Spring 1971; IX: 2-10.

4125 Arkansas Enterprises for the Blind. Thirty Years of Dedication; 1969 in Review. Little Rock: NP; 1969.

4126 Baird, W. David. Medical Education in Arkansas, 1879-1979. Memphis: Memphis State University Press; 1979.
Note: Very valuable.

4127 Baker, Max L. "Radiology in Arkansas - The University Years". JAMS; April 1979; LXXV: 422-432.

4128 Billingsley, Baxter. "Dr. Edward A. Baxter: A Lifetime of Service to Baxter County". ICH; October 1971; II: 3-12.

4129 Black, Maud B. "Dr. Alva Jackson". CCHQ; January 1956: 14.

4130 Borland, Solon. An Essay on The Milk Sickness: Of the Human Subject or The Trembles of Animals, Embracing its History, Cause and Treatment. Little Rock: R. K. Dawson; 1845.
Note: First medical treatise published in Arkansas.

4131 Breckenridge, Margaret E. "Adventures on a Hospital Boat on the Mississippi". PhCHQ; December 1962; I: 31-42.

4132 Brown, Willis E. "The Genealogy of the Medical Center". JAMS; December 1961; LVIII: 276-284.

4133 Browne, Hugh A. "A Brief History of McRae Memorial Sanitorium". JNMA; 1962; LIV: 517-519.

4134 Bryan, Marcus L. The Life and Adventures of an Arkansas Doctor, by David Rattlehead, M. D. Cincinnati: U. P. James; 1852.
Note: Fiction, but so close to history as to warrant attention.

4135 Butler, W. Lawrence. "Batesville's First X-Ray". ICC; April 1964; V: 48-51.

4136 Carrigan, Jo Ann. "Manuscripts of Home Remedies, Recipes, Etc., c. 1830-1870, Found in the Home of Mrs. Carrie Carrigan, Ozan, Arkansas": Master's thesis; Louisiana State University; 1956.

4137 Carson, Gerald. The Roguish World of Doctor Brinkley. NY: Rinehart; 1960.
Note: Biography of a notorious medical quack who operated in Arkansas.

4138 Cavanaugh, Joseph T. Jr. "The University Infirmary Association". FLASH; August 1978; XXVIII: 15-22.

4139 Cazort, Alan G.; Vida H. Gordon. "History of Allergy: University of Arkansas School of Medicine". JAMS; October 1980; LXXVII: 197-198.

4140 Chambers, Erle. "Arkansas Tuberculosis Association". JAMS; May 1926; XXII: 255-257.

4141 Clegg, Joseph T. "Some of the Most Important Medical Plants Indigenous to the State of Arkansas". JAMS; September 1917; XIV: 73-76.

4142 Cline, Inez E. "Country Doctors of Northern Garland County, Arkansas". REC; 1965; VI: 112-164; 1966; VII: 12-20.
Note: Exhaustive.

4143 [Cline, Inez E.]. "Dr. E. A. Shippey (1832-1915)". REC; 1968; IX: 119-121.

4144 Coddington, James W. [and others]. Hospital and Health Services in Arkansas. Fayetteville: University of Arkansas, Bureau of Research; 1947.
Note: Under the supervision and direction of the Research Subcommittee and the Executive Committee of the Arkansas Hospital and Health Services Survey Advisory Committee.

4145 "Concerning the Health of Helena in Days Past". PhCHQ; February 1964; II: 18-21.

4146 "Conditions Reported in Phillips County Mortality Schedule Report - 1850". PhCHQ; June 1973; XI: 20-21.

4147 Cox, Vernon G. "The Henry William Cox and Alethea Ann Fielding Family". REC; 1971; XII: 30-43.
Note: Cox was a Hot Springs masseur and later a physician.

4148 Crandall, Mrs. M. C. "Pioneer Doctors in Ashley County". JAMS; November 1953; L: 107-108.

4149 Cummings, J. B. "An Account of the Yellow Fever as it Appeared in Forrest City During the Summer of 1879". Transactions of the State Medical Society of Arkansas At Its Fifth Annual Session. Little Rock: James Mitchell, State Printer; 1880: 45-54.

4150 Cummings, J. B. "The Inefficiency of Quarantine in the State of Arkansas During the Year 1879". APHAR; 1880; V: 127-130.

4151 "Doctor's Bag". SH; November 1981; XVIII: 18-20.

4152 Doctors of Desha County: A Historical Compilation. NP: Desha County Historical Society; 1969.
Note: 47 pp.

4153 Dickins, R. D. "Pioneer Doctors of Jefferson County". JAMS; February 1949; XLV: 165-168.

4154 Dietrich, Fred W. "Anesthesia and Early Dentistry in Arkansas". ADJ; September 1954; XXV: 12.

4155 Dietrich, Fred W. The History of Dentistry in Arkansas. A Story of Progress. Camden: Arkansas State Dental Association; 1957.

4156 Dietrich, Fred W. "History of Dentistry in Clark County". ADJ; March 1955; XXVI: 17-18.

4157 Dietrich, Fred W. "Out of the Past". ADJ; June 1955; XXVI: 23-24; September 1955; XXVI: 26-27.
Note: Early Arkansas dentistry.

4158 Dixon, Mrs. Chas. W. "History of the Lincoln County Medical Society 1896-1942". JAMS; July 1942; XXXIX: 49-54.

4159 Dixon, Mrs. Charles W. "Pioneer Doctors in Lincoln County". JAMS; July 1942; XXXIX: 54-58.

4160 Donat, Pat. "Early Day Physicians". FLASH; February 1972; XXII: 1-12.

4161 Dromgoole, J. P. "Yellow Fever Scare". PhCHQ; September 1974; XII: 41-45.
Note: Helena, 1878.

4162 Ellis, Elizabeth. "The History of Medicine and Sanitation in Arkansas". JAMS; April 1925; XXI: 213-216.

4163 Ellis, Elizabeth D. "Brief History of Medicine in Northwest Arkansas". JAMS; August 1941; XXXVIII: 68-69.

4164 Ellis, Elizabeth D. "A History of the Pioneer Physicians of Washington County, Arkansas". JAMS; August 1951; XLVIII: 78-86.

4165 Epler, E. G. "The Climate and Mortality of Fort Smith, Arkansas". CLIM; 1892; II: 303-314.

4166 Epler, E. G. "Little Rock and Fort Smith, Arkansas Climate and Rate of Mortality". JAMS; March 1895; V: 241-255.

4167 Erwin, John H. "History of Public Health Measures in Malvern, Arkansas". HERHS; 1978; V: 53-67.
Note: Very valuable article.

4168 "Eva F. Dodge, First Woman Professor Emerita at University of Arkansas Medical School". JAMWA; October 1964; XIX: 870-872.

4169 Faulk, Odie B. A Specialist in Everything; The Life of Fred S. Watson, M. D. Oklahoma City: Oklahoma Heritage Association; 1981.
Note: Biography of a Clark County native.

4170 "Fayetteville City Hospital". FLASH; May 1977; XXVII: 21-29.

4171 Fenner, E. D. Report on the Epidemics of Louisiana, Mississippi, Arkansas and Texas for the Years 1854 and 1855, to The American Medical Association, at the Annual Meeting in 1856. Philadelphia: NP; 1856.

4172 Fisher, Georgina. "Dentistry in Walnut Ridge". LCHQ; Spring 1979; II: 25-26.

4173 "First Penicillin in Arkansas". FLASH; November 1969; XIX: 32.

4174 Fletcher, Mary P. "Some Early Little Rock Doctors and the Conditions Under Which They Practiced". PCHR; December 1964; XII: 56-62.

4175 Fowler, Ross. "The Pioneer Doctors Fowler". JAMS; October 1967; LXIV: 175-176.

4176 Freedman, Alex S. "The Arkansas Granny Midwife. A Sociological Profile". JAMS; October 1974; LXXI: 169-170.

4177 Freedman, Alex S. "The Passing of the Arkansas Granny Midwife". KFR; 1974; XX: 101-103.

4178 Gallaway, Rowena McC. "The University Infirmary Association, 1895-1908". FLASH; November 1957; VII: 5-9.

4179 Galvin, G. W. "Personal Impressions of the Arkansas Hot Springs, with a Report of a Case". NYMJ; 1887; XIV: 656-658.

4180 Garrison, C. W. "The Development of Medicine and Public Health". In David Y. Thomas. Arkansas and Its People: A History, 1541-1930. NY: American Historical Society, Inc.; 1930; II: 549-562.

4181 Garrison, Vinnie. A History of Public Health Service in Arkansas, Delivered Before the Arkansas Public Health Association, Friday, December 11, 1948. Little Rock: Arkansas Public Health Association; 1949.
Note: A short (7 p.) account.

4182 Gibson, Lorenzo P. "The First Medical Faculty Elected in Arkansas". JAMS; April 1916; XII: 269-273.

4183 Gladden, J. G. "Pioneer Doctors of Arkansas". JAMS; November 1948; XLV: 118-120.

4184 Goldstein, Mrs. D. W. "Pioneer Doctors of Arkansas - Sebastian County". JAMS; November 1948; XLV: 119-120.

4185 Gordon, Vida H. "Pediatric Department History, University of Arkansas College of Medicine 1904-1978". JAMS; June 1979; LXXVI: 49-54.

4186 Goulding, W. G. "Medical Topography of Central Arkansas; Being Observations of the Locality, Climate, and Diseases of the City of Little Rock and Vicinity in the Year 1840". WJMSL; 1843; VII: 321-328.

4187 Grayson, W. B., et al. "Malaria in Arkansas". JAMS; January 1936; XXXII: 123-126.

4188 "Great Names in American Medical History. Arkansas: Frank Vinsonhaler, M. D.". PM; March 1961; XXIX: A158.

4189 Greenwood, Ronald D. "The Hot Springs Medical Journal Revisited its First Year, 1892". JAMS; June 1975; LXXII: 53-56.

4190 Gunnerson, Flora. "Dr. Lycurgus Adair Dickson". ICC; April 1966; VII: 2-15.

4191 Hamilton, Sue McD. "Health and Recreation". In David Y. Thomas. Arkansas and Its People: A History, 1541-1930. NY: American Historical Society, Inc.; 1930; II: 598-601.

4192 Hankins, Eula A. "Dr. Benjamin Franklin Casada (1873-1954)". REC; 1968; IX: 26-28.
Note: A Garland County physician for 52 years.

4193 Harrell, John M. The Hot Springs Doctor: Seven Storiettes by "An Old Habitue". Hammond, IN: W. M. Conkley; 1899.

4194 Harris, Paul. "Formation of the Pulaski County Medical Society". PCHR; March 1968; XVI: 1-9.

4195 Harris, Paul. "The Pulaski County Medical Society". JAMS; October 1966; LXIII: 192-193.

4196 Hawkins, Martin C. Jr. "History of the Arkansas Chapter of American College of Surgeons Charter No. 51". JAMS; October 1975; LXXII: 205-207.

4197 Haydon, Rufus. "The Country Doctor and the Old Log House". FFF; Summer 1967; IX: 61-66.

4198 Henker, Fred O. III. "Mental Health Practice in Pulaski County". PCHR; December 1975; XXIII: 63-74.

4199 Henker, Fred O. "Pulaski County's Great Physician - Dr. P. O. Hooper". PCHR; Fall 1981; XXIX: 46-51.

4200 Hill, Karen D. "Arthur Galbraith Henderson: A Biography". LCHQ; Summer 1981; IV: 5-15.
Note: Pioneer physician.

4201 Hinkle, Mrs. C. G. "Pioneer Physicians of Batesville". ICC; July 1960; I: 44-51.

4202 History of the Arkansas Deaf-Mute Institute, Compiled from the Official Reports. Little Rock: Deaf-Mute Optic Print; 1887.

4203 Hudgins, Mary D. "Fables and Pharmacies". REC; 1970; XI: 77-83.
Note: Hot Springs druggists and their bottles.

4204 Hudson, Thomas F. "Thoughts Inspired Along the Highway of the Mississippi County Medical Society". JAMS; January 1915; XI: 190-192.

4205 Hunt, W. J. "Pioneer Doctors of Bradley County". JAMS; February 1948; XLV: 168-170.

4206 Jennings, R. G. "Quarantine and Its Results in the State of Arkansas in 1879". APHAR; 1880; V: 121-126.

4207 Jennings, R. G. "A Sanitary Survey of the City of Little Rock". PMAA; 1871; II: 25-30.

4208 John-Cole, Joada. "Joseph Franklin John". CCHQ; Spring 1979; XXIV: 24-25.
Note: Biography of a doctor in Eureka Springs.

4209 Jones, Roy H. "The University of Arkansas School of Pharmacy". AJPE; April 1953; XVII: 248-251.

4210 Key, Vera. "A Shotgun Operation". BCP; March 1957; II: 23-25.
Note: Early medical practice.

4211 Kittrell, Mrs. John B. "Dr. Charles W. War Eagle". RIV; Spring 1981; IX: 2-10.
Note: Early Indian doctor.

4212 Lawrence, G. W. "Report of the Committee on Climatology, etc., of Arkansas". TAMA; 1872; XXIII: 397-434.

4213 LeMay, Marion. "Dr. Frank Lieberman". JCHQ; (No. 3): 1981; IX: 21-43.

4214 Lenow, James H. "Some Facts and Difficulties that Confronted the Regular Physicians in this State in the Early Seventies and Which Led to the Passage of the Law Legalizing Dissection, and finally to the Establishment of the Arkansas Industrial University Medical Department". JAMS; April 1926; XXII: 231-232.

4215 "A Life of Dedication Was That of a County Doctor". CCHQ; Winter 1978-1979; XXIII: 3-7.
Note: Biography of Dr. Isaac M. Poynor (1863-1921).

4216 Linthicum, D. A. "State Medicine and Public Hygiene in Arkansas". TAMA; 1874; XXV: 373-382.

4217 Linthicum, D. A. "Water Supply of Arkansas". TAMA; 1876; XXVII: 475-485.

4218 Lesh, Ruth E. "Pioneer Women Physicians in Washington County". FLASH; March 1954; IV: 5-6.

4219 Lesh, Ruth E. "The Washington County Chapter of the American Red Cross - Sixtieth Anniversary". FLASH; May 1978; XXVIII: 21-38.

4220 Lewellyn, Laura. "The Pulaski County Hospital". PCHR; September 1968; XVI: 42-48.

4221 Lothrop, C. H. The Remedial Properties of the Hot Springs, Ark.; Also, a Brief Consideration of the Locality as a Resort for Physical Invalids. St. Louis: Times Printing House; 1881.

4222 McColloch, Etta. "The Doctors of Old Cane Hall". FLASH; May 1963; XIII: 1-10.

4223 McCully, Audrey W. "The United States Public Health Service Venereal Disease Clinic and Government Free Bath House, 1919-1936". REC; 1981; XXII: 96-105.

4224 McCurry, J. H. A Book of Practical Points Gathered from Various Sources Gleaned from Many Minds; with Chapters on Hookworm and Pellagra. Grubbs: McCurry; 1910.

4225 McGinnis, A. C. "Dr. Dickson's Ledger of 1869". ICC; July 1966; VII: 18-38.
Note: Important material on medical practices.

4226 Marney, Estelle J. "Hot Springs Practical Nurses School". REC; 1980; XXI: 73-87.
Note: 1959-60 class.

4227 Marvin, Horace N. "Anatomy in Arkansas' Medical College 1879-1979. The History of a Department". JAMS; December 1980; LXXVII: 253-264; January 1981; LXXVII: 305-312; February 1981; LXXVII: 347-352; March 1981; LXXVII: 386-419.

4228 Marvin, Horace N., ed. An Anthology of Arkansas Medicine. Fort Smith: Arkansas Medical Society; 1975.

4229 Masterson, James R. "An Arkansaw Doctor". AMH; January 1940; II(Series 3): 30-52.
Note: Biography of doctor-humorist Marcus Lafayette Byrn.

4230 Maus, L. M. "A Sketch of the Hot Springs of Arkansas, America's National Health Resort". JAMS; August 1924; XXI: 51-57.

4231 "Medical Advertising of 80 Years Ago". FLASH; January 1960; X: 14.
Note: Fayetteville examples.

4232 "Medical Licensure in Arkansas". JAMS; December 1946; XLIII: 139-144.

4233 "Medical Society Centennial". FLASH; August 1972; XXII: 31-36.
Note: Washington County Medical Society.

4234 "Medicine in Pioneer Arkansas". PCHR; June 1964; XII: 22-23.

4235 Miller, Mrs. Amy. The Pioneer Doctor in the Ozarks White River Country. Kansas City, MO: Burton; 1949.
Note: Biography of J. C. B. Johnson.

4236 Michaels, John W. History of the Arkansas Deaf-Mute Institute From its Foundation to April, 1893. Little Rock: The Institute; 1893.

4237 Morgan, James L. "Early Physicians of Jackson County". SH; October 1971; IX: 15-23.

4238 Morrow, John P. Jr. "North by West". JAMS; August 1961; LVII; 94-101; ICC, October 1962; IV: 18-26.
Note: The story of John Wyeth, M. D., (biographer of N. B. Forrest), and his three years on the White River.

4239 Nash, W. Gus. "Family Medicine in Craighead County". CrCHQ; Spring 1980; XVIII: 3-7.

4240 Nelson, Grace B. "Doctor Willis S. Smith". CkCHQ; Winter 1973; I: 29-44.
Note: Includes the doctor's reminiscences on early Clark and Dallas counties.

4241 Nutter, Charles N. "David Goodman, Pioneer Jonesboro Doctor". CrCHQ; Autumn 1976; XIV: 2-9.

4242 Oates, Mrs. Gordon P. "History of Pioneer Doctors in Faulkner County". JAMS; March 1953; XLIX: 176-179.

4243 Oates, Mrs. Gordon P. "Histories of Pioneer Doctors in Grant County". JAMS; April 1953; XLIX: 204.

4244 Oates, Mrs. Gordon P. "Histories of Pioneer Doctors in Lonoke County". JAMS; April 1953; XLIX: 204-206.

4245 Oates, Mrs. Gordon P. "Histories of Pioneer Doctors in Pope County". JAMS; April 1953; XLIX: 206-209.

4246 Oates, Mrs. Gordon P. "Histories of Pioneer Doctors in Yell County". JAMS; September 1953; L: 72-75.

4247 Padberg, Helen. "The Better Half: A Half Century of Auxiliary Service". JAMS; January 1976; LXXII: 333-337.

4248 "Pioneer Doctors of Independence County". JAMS; October 1951; XLVIII: 117-120.

4249 "Pioneer Doctors of Monroe County". JAMS; December 1949; XLVII: 135-136.

4250 "Report on the Epidemics of Louisiana, Mississippi, Arkansas, and Texas". TAMA; 1852; V: 571-685.
Note: Contains four maps.

4251 Reese, William G. "Academic Psychiatry in Arkansas". JAMS; November 1981; LXXVII: 220-233.

4252 Riggs, Bess M. A Brief History of the Education of the Deaf in the State of Arkansas. Little Rock: Arkansas School for the Deaf; 1934.

4253 Robert Boggs Associates, New York. A Study of the University of Arkansas Medical Center and its Role in Arkansas. NY; 1958.

4254 Rothrock, Thomas. "Fayetteville's City Hospital". FLASH; May 1969; XIX: 1-8; August 1969; XIX: 11-19; November 1969; XIX: 11-19.

4255 Runyan, Mrs. J. P., comp. "History of the Pioneer Doctors of Pulaski County. Dr. Roderick Lathrop Dodge, (1808-1893)". JAMS; June 1948; XLV: 8-9.

4256 "St. Edward's Mercy, Fort Smith". HP; September 1928; IX: 368-370.

4257 "St. Joseph's Hot Springs". HP; February 1928; IX: 70-72.

4258 "St. Vincent's Infirmary". HP; April 1923; IV: 127-137.

4259 Scarlett, William P. "Changes in the Practice of Medicine in Arkansas Since 1925". JAMS; August 1982; LXXIX: 107-109.

4260 Scully, Francis J. "Dr. George W. Lawrence". REC; 1967; VIII: 70-74.
Note: Medical biography.

4261 Scully, Francis J. Hot Springs, Arkansas and Hot Springs National Park; The Story of a City and the Nation's Health Resort. Little Rock: Hanson Company; 1966.

4262 Scully, Francis J. "A Sanitarium That Would Have Made Hot Springs the Greatest Health Resort in the World". REC; 1960; I: 5-8.

4263 Shukers, Carroll F. "Paul L. Day - Persistent Investigator". JAMS; December 1959; LVI: 258-260.

4264 Smith, Alta. "This Hospital in the Foothills has a Homelike Atmosphere". MH; June 1928; XXX: 63-66.
Note: St. Joseph's, Hot Springs.

4265 Smith, William G. "The Association's Story, 1882-1957".APt; May 1957; "Diamond Jubilee Issue": 21-27.
Note: History of Arknasas Pharmaceutical Association.

4266 Snoddy, Jennings. "Memories of the Son of a Country Doctor". FFF; Summer 1975; XVII: 19-28.

4267 Steelman, W. H. "Dentistry in Jefferson County, 1832-1900". ADJ; June 1954; XXV: 8, 27.

4268 Stern, Howard S. "A Brief Resume of the 1937 Epidemic of Poliomyelitis in Little Rock, Ark. and Vicinity". JAMS; March 1941; XXXVII: 210-213.

4269 Tate, Frank. "Appendectomy 1900 Style". OCHQ; September 1971; III: 2-8.

4270 Taylor, Opal L. A. Medicine Time in the Hills of Home. St. Joe: Marshall Mountain Wave; 1973.

4271 Thatcher, Harvey S. "The Outbreak of Pellagra in Arkansas in 1927". JAMS; March 1928; XXIV: 193-194.

4272 Thibault, Mrs. F. G. "Pioneer Doctors in Union County". JAMS; July 1951; XLVIII: 55-60.

4273 Vance, A. J. "Report on State Medicine". JAMS; May 1890; I [old style]: 195-209; December 1890; I [old style]: 244-252.

4274 Vaughan, Fred W. A Complete Exposé of the Doctor Drumming Evil at Hot Springs, Arkansas. Little Rock: NP; 1910.

4275 Vinsonhaler, Frank, comp. "History of the Arkansas Medical Society". JAMS; January 1941; XXXVII: 164-169 passim; July 1941; XXXVIII: 47-50 passim.

4276 Wade, Mary W. "The History of Public Health in Woodruff County". RIV; Spring 1977; V: 29-37.

4277 Walls, Edwina. "Founders of the Arkansas Industrial University, Medical Department". PCHR; Fall 1979; XXVII: 67-83.

4278 Warde, James C. Jimmy Warde's Experiences as a Lunatic. A True Story. A Full Account of What I Thought, Saw, Heard, Did and Experienced...as a Lunatic in the Arkansas Lunatic Asylum. Little Rock: Tunnah & Pittard, printers; 1902.

4279 Warner, L. R. "Those Were the Days - Early Drugstores Had Many Functions". LCHQ; Fall 1981; IV: 12-14.

4280 Watkins, Claibourne. "The Address on the Practice of Medicine". JAMS; August 1890; I [old style]: 3-9.

4281 Westerfield, J. S. "On Medicine in Arkansas". FFF; August 1960; II: 13-21.
Note: From Arkansas Gazette, January 16, 1949.

4282 Williams, C. Fred. "Yellow Jack and Red Mary: A Look at Early Health Care in Arkansas". SH; November 1981; XVIII: 16-18.

4283 Williams, Fred. A History of Pharmacy in Arkansas. North Little Rock: Heritage Press; 1982.

4284 Winn, Robert G. "A Smallpox Epidemic". FLASH; August 1976; XXVI: 27-29.

4285 Witt, C. E. "The Necessity of a State Sanitorium for the Treatment of Tuberculosis". JAMS; July 1908; V: 52-54.

4286 Witt, C. E. "Some Observations of Tuberculosis: Prophylaxis: The Suggestion of a State Sanitorium". JAMS; December 1906; III: 297-300.

4287 Wood, H. D. "Address on the 62nd Anniversary of the Washington County Medical Society". JAMS; September 1934; XXXI: 63-65.

4288 Wootton, Mrs. Turner. "Pioneer Doctors of Garland County". JAMS; January 1950; XLVI: 143-144.

4289 Wooton, William T. "A History of the Garland County - Hot Springs Medical Society". JAMS; September 1941; XXXVIII: 85-88.

4290 Young, Frank B. "Report of an Epidemic of Smallpox in Washington County". FLASH; November 1957; VII: 3-4.

4291 Young, Frank B. "The State Hospital for Nervous Diseases". JAMS; October 1915; XII: 119-123.

Also see the Arkansas Historical Quarterly index.

XV.
LAW AND CRIME

4292 Adams, Dale E. "Rudimentary Management of a Fragmented Judicial System: A Study of Judicial Administration in the State of Arkansas". Master of Public Administration Internship Paper: University of Arkansas; 1975.

4293 "Address by Justice Frank Smith". ALR; Summer 1948; II: 314-322.
Note: Reminiscences of the state supreme court.

4294 "Administrator's Sale in 1870". FLASH; February 1966; XVI: 16.

4295 Allen, Alvaran S. The Story of a Lie, by Convict No. 2939, Himself Fifteen Years in Prison. A True Story. Little Rock: NP; 1928.

4296 Almond, David D. Jr. The Lynching of Alec Whitley. Albemarle, NC: Privately published; 1978.
Note: 19th century crime.

4297 Amsler, Guy. "Legalistic Humor". PCHR; September 1970; XVIII: 33.
Note: Courtroom vignettes.

4298 Anderson, Robert M. "Drafting a Legislative Act in Arkansas". ALR; Fall 1948; II: 382-406.

4299 Anderson, Robert M. "Special and Local Acts in Arkansas". ALR; Spring 1949; III: 113-131.

4300 The Arkansas Justice: Being a Compilation of the Statute Laws now in force in the Territory of Arkansas, Relating to the Duties of Justices of the Peace. To which are added, the Necessary Forms and Precedents, by Sam C. Roane, Esq., Attorney at Law. Little Rock: Wm. E. Woodruff; 1830.

4301 Arrington, A. W. "The Year of Murders". FLASH; January 1956; VI: 10-20.
Note: Paragraph about the author, pg. 3.

4302 Ball, Larry D. "Murrell in Arkansas: An Outlaw Gang in History and Tradition". MSF; Winter 1978; VI: 65-76.

4303 Barker, Joel D. "The Place of Gent v. Arkansas in the Body of Censorship Law". Master's thesis: Arkansas State University; 1967.

4304 Barnhart, Ralph C. "Pleading Reform in Arkansas". ALR; Winter 1952-1953; VII: 1-29.

4305 Barnhart, Ralph C. "A New Constitution for Arkansas". ALR; Winter 1962-1963; XVII: 1-15.

4306 Bass, Vernon E. Jr. "The Murder of Albert Parker". WCH; July 1972; X: 57-60.

4307 Bates, J. F. "Murder of the Wright Family - Recollections". FLASH; January 1956; VI: 21-22.

4308 Baugh, Vernon T. "The Administration of Criminal Justice by Scott County Circuit Court, 1883-1939". Master's thesis: University of Arkansas; 1941.

4309 Bearss, Edwin C. "Furnishing New Federal Jail and the 1888 Report on Marshal Carroll's Activities". FSHSJ; April 1979; III: 29-33.

4310 Bench and Bar of Arkansas 1935. Muskogee, OK: B. F. Face Publishing Co.; 1935?.
Note: Biographical sketches.

4311 Bishop, Nell F. The Path: A True Story of Christian Service to the Unfortunate Inmates of a County Penal Farm. NY: Greenwich Book Publishers; 1957.
Note: Wife of farm warden of the Pulaski County prison farm from 1930 to 1951.

4312 Bocage, J. W. "Memories of the Old Second Judicial District". JCHQ; (No. 3): 1975; VI: 10-25.

4313 "Boone County's Last Hanging". CCHQ; November 1973; XVIII: 1-5.

4314 "The Bounty Land Law of 1855". OCHQ; June 1970; I: 13-14.

4315 Butler, Virgil. "The Murder of Deputy Sheriff Wheeler and the Trial of his Killer, Robert Rose". ICC; October 1959; I: 29-36.

4316 Callahan, Clyde C.; Byron B. Jones. Heritage of an Outlaw: The Story of Frank Nash. Hobart, OK: Schoonmaker Publishers; 1979.
Note: Biography of a notorious gangster from Paragould.

4317 Campbell, Tom W. Arkansas Lawyer; Reminiscences of a Lifetime. Little Rock: Pioneer Pub. Co.; 1952.

4318 "Circuit Court Records - 1880". FLASH; August 1974; XXIV: 19-20.

4319 "Courts and Crime". FLASH; January 1956; VI: 23-24.
Note: 1800's - Washington County.

4320 Carnes, Charles N. "Regulation of Public Stock Promotions in Arkansas in the 1950's: The Experience of one Promotional Complex". ALR; Spring 1968; XXII: 53-150.

4321 Chambers, [Miss] Erle. "Correctional Institutions". In Daniel Y. Thomas. Arkansas and Its People: A History, 1541-1930. NY: American Historical Society, Inc.; 1930; II: 496-506.

4322 Christopher, Mark A.; James R. Eison. "'About the Dead Man Elder'". PCHR; Winter 1980; XXVIII: 19-22.
Note: Little Rock murder victim.

4323 Cline, Inez E., abstractor. "Justice Docket, Mountain Township". REC; 1965; VI: 15-33.

4324 Collins, George B.; Virginia H. Ham. "The Usury Law of Arkansas: A Study in Evasion". ALR; Fall 1954; VIII: 399-419.

4325 Craig, Marion S., comp. "Probate Bonds of Lawrence County, 1815-1835". LCHQ; Spring 1980; III: 5-27; Summer 1980; III: 5-24.

4326 Crosley, Clyde. Men or Mules. Jonesboro: Crosley; 1978.
Note: A memoir of life in the Arkansas prison system in the 1930's.

4327 "David Owen Dodd's Plea Before the Court". AP; October 1913; I: 5-10.
Note: Transcript of remarks by the boy martyr of the confederacy at his trial held in Little Rock in 1864.

4328 Dobbs, Bryon. "A Lawyer's Appraisal of the Parker Court". FSHSJ; April 1979; III: 27-28.

4329 Dobbs, G. Byron. "Murder in the Supreme Court: Appeals from the Hanging Judge". ALR; Spring 1975; XXIX: 47-70.
Note: Review of the later years of the Parker court.

4330 Donat, Pat. "Justice of the Peace Records". FLASH; August 1971; XXI: 5-14.

4331 Duffie, John S.; W. F. Hill. The Arkansas Justice. A Treatise on the Powers and Duties of Justices of the Peace. St. Louis: Gilbert Book Co.; 1888.

4332 "Early Ordinances of Arkansas City". DCAHS; Spring 1981; VII: 17-30.

4333 "Electrocution Replaces Hanging". FLASH; January 1956; VI: 40.

4334 Emery, Jones G. Court of the Damned; Being a Factual Story of the Court of Judge Isaac C. Parker and the Life and Times of the Indian Territory and Old Fort Smith. NY: Comet Press Books; 1959.

4335 Fendler, Oscar. "The Arkansas Judicial System at the Crossroads". ALR; Fall 1963; XVII: 259-275.

4336 Fetter, Theodore J. A History of the United States Court of Appeals for the Eighth Circuit. Washington?: Judicial Conference of the United States, Bicentennial Committee; 1977.

4337 "The First Court Records of Washington County". FLASH; April 1965; XV: 3-7.

4338 Foote, Henry S. The Bench and Bar of the South and Southwest. St. Louis: Soule, Thomas & Wentworth; 1876.

4339 Ford, Hiram U. "A History of the Arkansas Penitentiary to 1900....". Master's thesis: University of Arkansas; 1936.

4340 Gibbs, Eugenia. "Desperados in Hot Spring County". HERHS; 1978; V: 134-139.

4341 Gibson, Lindsey. The Great Murder Trial of Lindsey Gibson in Western Arkansas. Alma: Alma Book Publishing Co.; 1891.

4342 Gitelman, Morton. "Judicial Review of Zoning in Arkansas". ALR; Spring 1969; XXIII: 22-43.

4343 Gitelman, Morton. "An Observation on the Revision of Legal History by the Arkansas Court of Appeals". ALR; (No. 3): 1980; XXXIV: 437-441.

4344 Gordon, Mike. I Arrested Pearl Starr, and Other Stories of Adventure as a Policeman in Fort Smith, Arkansas for 40 Years. Fort Smith?: NP; 1957?.

4345 Greenebaum, Edwin H. "Arkansas' Judiciary: It's [sic] History and Structure". ALR; Summer 1964; XVIII: 152-160.

4346 Gregory, Mildred M. "Attorneys of Jacksonport". SH; January 1965; III: 15-16.

4347 Gregory, Mildred M. "Attorneys of Jacksonport - Part Three: Lancelot Minor". SH; October 1965; III: 15-17.

4348 Gregory, Mildred M. "Jackson County Law: Its Profession - Its Attorneys - Its Courtrooms". SH; April 1967; V: 3-6.

4349 Grimes, John S. "Lex Aquae Arkansas". ALR; Fall 1973; XXVII: 429-451.

4350 Hallum, John. The Diary of an Old Lawyer: Scenes Behind the Curtain. Nashville: Southwestern Publishing House; 1895.

4351 Harman, S. W. Hell on the Border; He Hanged Eighty-eight Men; A History of the Great United States Criminal Court at Fort Smith, Arkansas, and of Crime and Criminals in the Indian Territory, and the Trial and Punishment Thereof Before...Judge Isaac C. Parker.... Fort Smith: Phoenix Pub. Co.; 1898.
Note: Reprinted with title variations: Fort Smith: Hell on the border Pub. Co., 1953; Fort Smith: Historical Fort Smith, Inc., 1956; [Indian Heritage Edition], Muskogee, OK: Indian Heritage Publications, 1971.

4352 Harper, Clio. Prominent Members of the Early Arkansas Bar, 1794-1884. Little Rock: Works Progress Administration; 1940.

4353 Harrington, Fred H. Hanging Judge. Caldwell, ID: Caxton Printers; 1951.

4354 Hawkins, James J. Mabray and the Mikes. Little Rock: Democrat Printing and Lithographing Co.; 1910.
Note: Engaging story of swindling syndicate in Little Rock.

4355 Hempstead, Samuel H. Reports of Cases Argued and Determined in the United States Superior Court for the Territory of Arkansas, from 1820 to 1836; and in the United States District Court for the District of Arkansas, from 1836 to 1849; and in the United States Circuit Court for the District of Arkansas, in the Ninth Circuit, from 1839 to 1856. With Notes and References and Rules of Court. Boston: Little, Brown & Co.; 1856.

4356 Hicks, Edwin P. Belle Starr and Her Pearl. Little Rock: C. A. Harper; 1963.
Note: Biographies of a notorious woman and her daughter.

4357 Hobson, Gerald. "Hobson Chute Area and the Prohibition Era". DCAHS; Summer 1980; VI: 31-35.

4358 "Horse Stealing - Notorious Clark County Case". CkCHQ; Fall 1978; III: 40-43.
Note: 1837 case.

4359 "Horse Thief Dazzles Jacksonport". SH; July 1970; VIII: 37-40.

4360 Houk, W. C. "Post Office Inspector Makes Plea for Train Robber". FLASH; January 1960; X: 43-44.

4361 Howard, H. R., comp. The History of Virgil A. Stewart, and His Adventures in Capturing and Exposing the Great "Western Land Pirate" and his Gang...during the summer of 1835.... NY: Harper & Brothers; 1836.
Note: Account of John A. Murrell, criminal leader, and includes his supposed Arkansas connections .

4362 "How a 'River Rat' Embarrassed the Chief Justice of Arkansas". GrPHB; October 1963; VI: 66.

4363 Huddleston, Duane. "The Execution of David S. Lewis". ICC; July 1974; XV: 9-12.

4364 Huddleston, Duane. "The Murder Trial of Allen Bell". ICC; July 1972; XIII: 40-49.

4365 Huddleston, Duane. "Peter Whetstone in Court at Batesville, 1823-1824". ICC; January 1974; XV: 34-37.

4366 Hudgins, Mary D. "The Drumming Evil". REC; 1977; XVIII: 89-96.
Note: Victimizing the unsuspecting spa visitors.

4367 Hudgins, Mary D. "The Flynn-Doran Battle". REC; 1973; XIV: 41-63.
Note: Gambling war in Hot Springs, 1880's.

4368 Hudgins, Mary D. "Maud Welch--and Murder". REC; 1972; XIII: 77-81.
Note: From the Arkansas Gazette, March 26, 1972.

4369 Hudgins, Mary D. "Note from '74 - the Two Great Stagecoach Robberies". REC; 1971; XII: 14-29.

4370 Hudson, M. H. "The Hanging of Maston Gregg". FLASH; July 1965; XV: 27-28.

4371 "Inventory of Probate Papers of Jackson County, Arkansas". SH; July 1972; X: 13-33.

4372 Jackson, Bruce. Killing Time: Life in the Arkansas Penitentiary. Ithaca: Cornell University Press; 1977.

4373 James, Dorothy. "Official Records in the Recorder's Office and the First Court Held in Phillips County". PhCHQ; June 1964; II: 1-9.

4374 Jamison, A. W. "Relative Frequency of Crime in Urban and Rural Counties of Arkansas". SWPSSQ; September 1924; V: 180-183.

4375 Johnston, James J. "Jayhawker Stories: Historical Lore in the Arkansas Ozarks". MSF; Spring 1976; IV: 3-10.

4376 Jones, George W. "Eyewitness Account of Newton - Sevier Duel". PCHR; June 1953; I: 8-9.

4377 Keith, K. Wymand. Long Line Rider; The Story of Cummins Prison Farm. NY: McGraw-Hill; 1971.

4378 Kirkman, Dale P. "The Deputy Claim". PhCHQ; June & September 1980; XVIII: 70-91.

4379 Landfair, Hutchens. "Life and Times of Sheriff Bill Preston". DCAHS; (No. 2): 1975; I: 37-42.

4380 Lamb, Arthur H. Tragedies of the Osage Hills. Pawhuska, OK: Raymond Red Corn; ND.
Note: Outlaw stories, some of which relate to Arkansas.

4381 "The Last Legal Hanging in Washington County". FLASH; January 1956; VI: 36-39.

4382 Latimer, Ruth P. "The Robbery and Murder of Hugh S. Patterson". ClCHJ; Summer 1976; II: no pagination.

4383 Ledbetter, Cal Jr. "The Constitutional Convention of 1975 and Some Remaining Constitutional Problems". ALR; Summer 1975; XXIX: 199-214.

4384 Leflar, Eli. "The History of Law Enforcement in Benton County". BCP; November 1959; V: 5-7.

4385 Leflar, Robert A. "The Criminal Procedure Reforms of 1936 - Twenty Years After". ALR; Spring 1957; XI: 117-137.

4386 Leflar, Robert A. "Washington County in 1874, When the Arkansas Constitution Was Adopted". FLASH; August 1968; XVIII: 21-23.

4387 Lemke, Walter J., ed. The Life and Letters of Judge David Walker of Fayetteville: Justice of the Arkansas Supreme Court, 1848-1857, 1874-1878. Fayetteville: Washington County Historical Society; 1957.

4388 Lemke, W. J. "Henry Starr: 'I Robbed More Banks than Any Man in America'". FLASH; February 1966; XVI: 37-42.

4389 Lemke, W. J. "Local History Can Be Fun". FLASH; May 1954; IV: 11-14.
Note: Location of Camp Walker and killing on John Wilson's farm in 1860.

4390 Lemke, W. J. "An Old Deed". FLASH; November 1961; XI: 21-24.
Note: 1856 - transfer of Thornbury property.

4391 Lemke, W. J. "Washington County in 1868 Constitutional Convention". FLASH; May 1958; VIII: 7-8.

4392 Leslie, James W., ed. "Memories of the Old Second Judicial District". JCHQ; (No. 4): 1974; V: 40-46.

4393 Leslie, J. W., ed. "Judge Bocage Memoirs: Memories of the Old Second Judicial District". JCHQ; (No. 2): 1974; V: 14-18.

4394 Logan, Robert R. "Mr. Dinwiddie's Easy Chair". FLASH; January 1957; VII: 36.
Note: Story of electric chair at Tucker prison.

4395 Long, Green H. The Arch Fiend; or, The Life, Confession, and Execution of Green H. Long. The Arch Fiend Among Desperados. Who Was a Member.... Little Rock: A. R. Orton; 1852.

4396 Loomis, Noel M. "Why 'Hanging' Judge Parker's Decisions were Non-Reviewable". Westerners International, Potomac Corral, Corral Dust; December 1957; II: 25-26, 29.

4397 Luker, Lady E. "The Olyphant Train Robbery". SH; November 1981; XVIII: 2-8.

4398 McClodd, Jasper B.; Pepe Le Peu. "Legislative and Judicial Dynamism in Arkansas: Poisson v. d'Avril". ALR; Winter 1969; XXII: 724-744.
Note: Analysis of state law of 1946 repealing all state laws.

4399 McConnell, Lloyd. "The Day the Bank Was Robbed". FLASH; May 1976; XXVI: 6-8.
Note: 1924 - Prairie Grove.

4400 McConnell, Lloyd. "Early Court Records of Washington County". FLASH; July 1965; XV: 3-6; October 1965; XV: 22-31.

4401 McConnell, Lloyd. "Grand Jury and the Misdeeds It Investigated". FLASH; August 1968; XVIII: 8.
Note: Early grand juries.

4402 McConnell, Lloyd. "Names and Events from the Old Court Records of Washington County". FLASH; February 1966; XVI: 17-19.

4403 McConnell, Lloyd. "Old Circuit Court Records" [title varies]. FLASH; August 1966; XVI: 47-48; November 1966; XVI: 9-14; November 1967; XVII: 1-2; August 1968; XVIII: 31-34; May 1969; XIX: 21-23; August 1969; XIX: 25-26; February 1970; XX: 21; May 1970; XX: 37-38; August 1970; XX: 14-16; November 1970; XX: 6-8; August 1971; XXI: 29-32; November 1971; XXI: 15-18; February 1972; XXII: 51-53; May 1972; XXII: 33-34; August 1972; XXII: 49-50; November 1972; XXII: 31-32; February 1973; XXIII: 39-42; May 1973; XXIII: 44; August 1973; XXIII: 27-28; February 1974; XXIV: 39-40; November 1974; XXIV: 22-26; February 1975; XXV: 40-42; May 1975; XXV: 35-38; August 1975; XXV: 24-26; November 1975; XXV: 27-28; February 1976; XXVI: 18-20; May 1976; XXVI: 39-40; August 1976; XXVI: 44-46; November 1976; XXVI: 16-18; February 1977; XXVII: 29-30; May 1977; XXVII: 41-42; August 1977; XXVII: 35-36; November 1977;XXVII: 20-21; February 1978; XXVIII: 39-40; May 1978; XXVIII: 8-10; August 1978; XXVIII: 23-24; November 1978; XXVIII: 26-28; February 1979; XXIX: 5-7; May 1979; XXIX: 31-33; August 1979; XXIX: 18-19; November 1979; XXIX: 28-30; February 1980; XXX: 22-23; May 1980; XXX: 35-36.

4404 McConnell, Lloyd. "Old Court Records". FLASH; August 1967; XVII: 6-8.

4405 McConnell, Lloyd. "Records of the Early Courts". FLASH; May 1966; XVI: 35-36.

4406 McDonald, Harry. "'Hats Off, Gentlemen: Court's in Session'". CrCHQ; Spring 1963; I: 8-12.
Note: Story of operations of a J. P. court.

4407 McDonough, T. James. "The Juvenile Court and Judicial Reform in Arkansas". ALR; Spring 1968; XXII: 17-42.

4408 McFaddin, Ed F. "Daniel Ringo, First Chief Justice of the Supreme Court of Arkansas". PCHR; September 1963; XI: 49-52.

4409 McFall, Irvin H. "James Calvin Casharago, alias George Wilson of Faulkner County, Murderer or Victim of the Hanging Judge?". FFF; Spring 1974; XVI: 19-30.

4410 McGaughy, James P. "Judge Samuel C. Roane". JCHQ; (No. 4): 1978; VII: 24-27.

4411 McGinnis, A. C. "The Burton-Aikin Feud". ICC; April 1972; XIII: 2-29.

4412 McGinnis, A. C. "Lynch-Law in Batesville". ICC; January 1972; XIII: 29-33.

4413 McGinnis, A. C. "Selling Cotton After Sundown". ICC; April 1970; XI: 37-40.
Note: History of archaic legal statute in Independence County.

4414 McGregor, Mrs. Dale. "Justice of the Peace Records, Cotton Plant Township". RIV; Summer 1979; VII: 8-9.

4415 McGregor, Mrs. Dale. "Justice of the Peace Records, Freeman Township". RIV; Winter 1980; VIII: 8-11.

4416 Marley, W. L. "The Bentonville Bank Robbery of 1893". BCP; May 1960; V: 28-31.

4417 Martin, Amelia. "Origin of Name 'Marshal'...[and] Marshals for Federal Court with Jurisdiction over the Fort Smith Area". FSHSJ; April 1979; III: 12-19.
Note: Valuable biographies.

4418 Matthews, Wanda. "The Aftermath of a Robbery". ICC; January 1969; X: 24-29.
Note: Black Rock bank robbery suspects.

4419 Meriwether, E. B. "Fayetteville's First Newspaper Involved in Lawsuit". FLASH; July 1957; VII: 33.

4420 Miles, R. T.; J. R. Russell. "The Growth of Utility Regulation in Arkansas: A Functional Survey". ALR; Winter 1968; XXI: 539-550.

4421 Moore, David. "A Benton County Bank Job". BCP; Spring 1980; XV: 44-46.
Note: Robbery of Sulphur Springs bank in 1925.

4422 Moore, Maurice. "Jesse James Robbery". REC; 1970; XI: 90-93.

4423 Morrow, Jno. P. "The Black Rock Bank Robbery". ICC; July 1971; XII: 25-27.

4424 Morrow, John P. Jr. "The Olyphant Train Robbery". ICC; October 1960; II: 3-15.

4425 Murton, Tom. Too Good for Arkansas. Englewood Cliffs, NJ: Prentice Hall; 1972.

4426 Murton, Tom; Joe Hyams. Accomplices to the Crime. NY: Grove Press; 1970.
Note: Ax-grinding account by former prison director under Gov. Winthrop Rockefeller.

4427 Neal, J. P. "The Murder of Alexander Coulter: The First Murder Committed in Northwest Arkansas". FLASH; January 1956; VI: 25-26.

4428 Neal, J. P. "The Wright Murders". FLASH; January 1956; VI: 4-9.
Note: Short paragraph about the author, page 3.

4429 Neal, Jas. P. "The First Legal Execution in Washington County". FLASH; January 1956; VI: 32-34.

4430 Norwood, Hal L. "Just a Book" Reminiscent of Changes in Customs, Interesting Trials, and Other Events. Mena: Starco Printing Co.; 1938.

4431 Nunn, Walter, comp. Arkansas' Judge Pat Mehaffy. Little Rock: Parkin Printing and Stationery Co.; 1977.

4432 Nunn, Walter H. "The Commission Route to Constitutional Reform: The Arkansas Experience". ALR; Summer 1968; XXII: 317-339.

4433 "Official Bonds of Jackson County, Arkansas: 1830-1849". SH; July 1972; X: 6-12, 33.

4434 "Old Circuit Court". FLASH; November 1973; XXIII: 27-29.

4435 "Old Circuit Court Records". FLASH; May 1971; XXI: 15-17.
Note: 1860's.

4436 Penix, Roy. "Early Bench and Bar of Craighead County and Nearby Areas". CrCHQ; Summer 1972; X: 13-19.

4437 Pendergrass, Mrs. George. "The Murder of Atlas Braly". REC; 1970; XI: 84-85.

4438 "The People's Rights". FLASH; February 1970; XX: 24-25.
Note: Courthouse meetings.

4439 Penick, Edward M. "The Impact of Usury Law on Banks in Arkansas". ALR; Fall 1954; VIII: 420-457.

4440 Pridemore, Susan C. "John Buchanan's Hotfoot". FLASH; November 1981; XXXI: 17.
Note: Robbery of Buchanan.

4441 Phillips, Jim. "The Legend of Bloody Clarksville". JCHSJ; October 1981; VII: 1-7.

4442 "Pulaski County Coroners Inquest Reports". PCHR; December 1976; XXIV: 70-75; March 1977; XXV: 15-18; June 1977; XXV: 30-35; December 1977; XXV: 77-81.
Note: Index - complete records located at History Commission.

4443 [Randolph, Vance]. The Bald Knobbers; The Story of the Lawless Night-Riders who Ruled Southern Missouri in the '80s. By Harvey N. Castleman. Girard, KS: Haldeman-Julius Publications; 1944.

4444 Reid, John. "Law and the Indians on the Arkansas Frontier: 'Stand Stripped, But Strongly Nerved'". ALR; Spring 1964; XVIII: 1-29.

4445 Rieff, O. M. "Early Jail Problems". FLASH; May 1971; XXI: 20.

4446 Rose, U. M. Practice at the Bar in Early Days of Arkansas; An Address.... Little Rock: NP; 1911.

4447 Rose, Uriah M. Addresses of U. M. Rose, with a brief Memoir by George B. Rose. Chicago: G. I. Jones; 1914.

4448 Ross, Margaret. "Camden Judge Directs Exchange of Currency". OCHQ; September 1975; VII: 19-20.

4449 [Ross, Margaret S.J. "Criminal Record: Pulaski County Circuit Court, June Term 1857". PCHR; December 1955; III: 53-58.

4450 Ross, Margaret S. "Daniel Ringo: Pulaski County Pioneer". PCHR; September 1954; II: 10-16.
Note: Biography of Supreme Court Judge.

4451 [Ross, Margaret S.J. "Mr. Anthony Solves a Problem". PCHR; December 1954; II: 1-4.
Note: Proposed defense of polygamy law.

4452 Sammons, LaFayette. "The Red Light Districts of Jonesboro". CrCHQ; Summer 1978; XVI: 11-14.

4453 Seamster, Lee. "Contempt of Court in Early Washington County". FLASH; April 1955; V: 17-20.
Note: State of Arkansas vs. James P. Neel.

4454 [Searls, George A.J. "I Knew Wyatt Earp". REC; 1968; IX: 85-88.
Note: A Benton resident claims he knew Charlie Goodnight and worked with Earp.

4455 "Settling the Estate of John Ridge". FLASH; July 1957; VII: 13-18.

4456 "Settling the Estate of John Ridge, Noted Cherokee (Part II)". FLASH; July 1957; VII: 19-22.

4457 Shackleford, William Y. Belle Starr, the Bandit Queen, The Career of the Most Colorful Outlaw the Indian Territory Ever Knew. Girard, KS: Haldeman-Julius; 1943.

4458 Shirley, Glenn. Heck Thomas, Frontier Marshal; The Story of a Real Gunfighter. Philadelphia: Chilton Co.; 1962.

4459 Shirley, Glenn. Law West of Fort Smith; A History of Frontier Justice in the Indian Territory, 1834-1896. NY: H. Holt; 1957.
Note: Reprinted, Lincoln: University of Nebraska Press; 1968.

4460 Shirley, Glenn. "No God West of Fort Smith". True West; January-February 1957; IV: 14-17, 35-36.

4461 Shirley, Glenn. West of Hell's Fringe: Crime, Criminals, and the Federal Peace Officer in Oklahoma Territory, 1889-1907. Norman: University of Oklahoma Press; 1978.

4462 Smith, Frank. "Address by Justice Frank Smith". ALR; Summer 1948; II: 314-322.
Note: Reminiscences of the state supreme court.

4463 Smith, Stephen A. "Impeachment, Address, and the Removal of Judges in Arkansas: An Historical Perspective". ALR; Summer 1978; XXXII: 253-268.

4464 Smith, Stephen A. "Rhetorical Strategies in the Courtrooms of Territorial Arkansas". The Southern Speech Communication Journal; Summer 1977; XLII: 318-333.

4465 Smith, Steve. "Arkansas Advocacy: The Territorial Period". ALR; Fall 1977; XXXI: 449-476.

4466 Stapleton, Isaac. Moonshiners in Arkansas. Independence, MO: Zion's Printing Co.; 1948.

4467 "State of Arkansas vs. Howard Wilson and Tully Wilson". FLASH; November 1967; XVII: 27.
Note: Crime of horseracing.

4468 Stevenson, Carl R. Arkansas Territory - State and its Highest Courts, April 1946. Little Rock?: NP; 1946.
Note: Biographical sketches of judges.

4469 Stuck, Charles A. "The Bono Bank Robbery". CrCHQ; Winter 1967; V: 19-23.

4470 Stuckey, Alma G. "A Night of Terror - The Busche Brothers in Grapevine". GRASS; October 1981; I: 1-3.
Note: 1930's violence, reprint from Arkansas Democrat Magazine, May 7, 1961.

4471 "Symposium: Comments on the Proposed Arkansas Constitution". ALR; Summer 1970; XXIV: 115-243.

4472 Tate, Walter F. "U. S. Army Corps of Engineers Vicksburg District: Transcript - Public Hearings, West Two Bayou, Nov. 6, 1956". OCHQ; September 1973; V: 10-11.

4473 Taylor, Clarence. "Phillips County Buried Gold(?) Still Awaits the Magic Gadget". PhCHQ; December 1967; VI: 8-10.
Note: Search for "Murrell's Gold".

4474 Thompson, W. M. "The Independence County Bar Association". ICC; January 1960; I: 17-22.

4475 "A Tribute to Robert A. Leflar". ALR; Spring 1971; XXIV: 1-93; Summer 1971; XXIV: 95-159.

4476 "Trial and Execution of the Burnetts for the Selby Murder". FLASH; January 1956; VI: 35.

4477 U. S. Attorney General. Attorney General of the U. S. and Attorney of the U. S. for the Territory of Arkansas. Letter...Transmitting Copies of Correspondence...relative to cases decided by the Superior Court of the Territory, etc. [Washington]: NP; 1832. 21st Congress, 1st Session, House, Doc. No. 45, Serial 196.

4478 U. S. District Court, Missouri. Case of James H. Peck. Substance of an Argument Delivered Before the District Court...at the First Session thereof, held at St. Louis, on the Fourth Monday in November, 1824.... Washington: NP; 1830. 21st Congress, 2nd Session, Senate, Doc. 12, Serial 203.
Note: Important land case relative to Arkansas land law.

4479 Vaughan, George. "The Bench and Bar of Arkansas". In David Y. Thomas. Arkansas and Its People: A History, 1541-1930. NY: American Historical Society, Inc.; 1930; II: 527-548.

4480 Vervack, Jerry J. "Road to Armageddon: Arkansas and Brown v. Board of Education, May 17, 1954 to September 2, 1957" Master's thesis: University of Arkansas; 1978.

4481 Wallace, Jerry. An Arkansas Judge; Being a Sketch of the Life and Public Service of Judge J. G. Wallace, 1850-1925. Springfield, IL: Privately published; 1928.

4482 "Washington County Circuit Court Record 'A'". FLASH; February 1963; XIII: 7-9.

4483 Waterman, J. S.; E. E. Overton. "The Aftermath of Moore v. Dempsey". ALR; Winter 1951-1952; VI: 1-7.
Note: United States Supreme Court case growing out of the Elaine Race Riot.

4484 Waterman, J. S.; E. E. Overton. "Federal Habeas Corpus Statutes and Moore v. Dempsey". ALR; Winter 1951-1952; VI: 8-19.

4485 Watson, Lina. "Henry Clay Caldwell". ALR; Summer 1968; XXII: 403-407.
Note: Biography of Reconstruction U. S. district judge.

4486 Wellman, Paul I. A Dynasty of Western Outlaws. Garden City, NY: Doubleday; 1961.
Note: Includes stories about Arkansas outlaws and the Parker court.

4487 West, Doris. "First Federal Court, Western District of Arkansas, Located at Van Buren". HER; April 1975; XVIII: 14-20.

4488 Westbrook, Henry S. Burned at the Stake. Benton, AR: Times-Courier Print; 1899.

4489 Wickersham, John T. "Was He...or...Wasn't He? More William C. Quantrill Story". SH; January 1969; VII: 28-33.

4490 Williams, Edwin M. "The Conway - Crittenden Duel". AHR; February 1934; I: 12-43.

4491 Williams, Madeline. "Denton, Killed Near Arlington, Saved His Wife in Murder Trial". FLASH; October 1958; VIII: 53-54.

4492 Williams, Oscar E. The Bench and Bar of Washington County, Arkansas, 1830-1960. Fayetteville: Washington County Historical Society; 1961.
Note: Cover title has dates 1828-1961.

4493 Wilson, W. H. "The Wilson Murder Mystery". BxCH; (No. 4): 1980; V: 57-65.

4494 Wilson, Zachary D.; Charles N. Carnes. "Judicial Review of Administrative Agencies in Arkansas". ALR; Winter 1972; XXV: 397-445.

4495 Winn-Pace, Lyda. "An Account of the 1917 Bank Robbery at Winslow". FLASH; September 1956; VI: 35-36.

4496 Woodcock, Dale. Ruled by the Whip: Hell Behind Bars in America's Devil's Island, the Arkansas State Penitentiary. NY: Exposition Press; 1958.

4497 Woodin, W. H. "Mutiny on the Mississippi". PhCHQ; March 1978; XVI: 46-48.

4498 Wright, Edward L. "Sixty Years: We Have Come of Age". ALR; Summer 1958; XII: 260-264.
Note: A brief history of the bar association.

4499 Wyatt, Ralph. "The Murder of Sheriff Morgan". ICC; April 1960; II: 14-24.

4500 Youngdahl, James E. "Thirteen Years of the 'Right to Work' in Arkansas". ALR; Fall 1960; XIV: 289-301.

Also see the Arkansas Historical Quarterly index.